THE LITTLE DIFFERENCE
BETWEEN THE NEW SHADES AND THE OLD INDICATES
THE DISCRIMINATING WEARER.
We have an Unequalled Stock of the NEWEST AND BEST DYES.
PRESCOTT'S DYE WORKS,
DUBLIN.
Branches and Agents Everywhere. (3)

16 PAGES

The Irish Times.

PRICE TWOPENCE. DUBLIN, SATURDAY, OCTOBER 17, 1925. VOL. LXVII. NO. 21,374.

McCULLOUGHS
Are offering a special
FULL IRON-FRAME, CHECK-ACTION, TRICHORD, FULLY GUARANTEED
PIANOFORTE at 45 Guineas—*Nett Cash*
Call, Write or Phone 4829 for things musical
56 Dawson Street.

DIXON'S ARBUTUS TOILET SOAP
FOR THE COMPLEXION.
1/6 per box of 3 tablets.

Births, Marriages, and Deaths (which in all cases must be authenticated), 3 lines, 20 words, 2/6; each additional line of 7 words, 8d.

Irish Times Phone Numbers.—Dublin—5036 and 5037; Belfast—1787; London—Central 4330. Belfast Office—139 Royal Avenue. London Office—89 Fleet Street.

BIRTHS.

BACON—October 12, 1925, at 26 Herbert place, Dublin, to Mr. and Mrs. T. L. Bacon, a son.

BROPHY—October 3, 1925, at 27 Mountjoy square, to Mr. and Mrs. P. Brophy, Colin, Cherrytown road, Dundrum, a daughter.

HARRAN—August 28, 1925, at Eldoret, Kenya, to Mr. and Mrs. Edward Harran, of Hatrannurst Estate, Turbo Valley, Vashia Gishu, Kenya, a son (Roy Seamus).

HENRY—October 1, 1925, to Stella, wife of Henry P. Henry, 107 Attwood road, Didsbury, Manchester, a daughter.

MURRAY—October 8, 1925, at Magiona, 36 Upper Mount street, Dublin, to Mr. and Mrs. R. J. Murray, Swiss Cottage, Portmarnock, a daughter.

OWENS—October 15, 1925, at San Mateo, California, to Iris (nee Stanton), wife of Reuben H. Owens, a son.

SHIELDS—October 12, 1925, at "Magiona," 36 Upper Mount street, Dublin, to Mr. and Mrs. V. P. Shields, Loughrea, a son.

MARRIAGES.

ALDERSON and ADDERLEY—September 15, 1925, at Heartsbourn, Indin, Hatern W. Alderson, Assistant Manager, Ramgarh Wards Estate, to Esther Violet Adderley, M.B., T.C.D., daughter of late Rev. J. Adderley, M.A., Rector of Carcomoside, United Diocese of Limerick.

CASEY and KEILY—September 30, 1925, at University Church, St. Stephen's Green, with Nuptial Mass, by the Rev. P. J. O'Brien, C.C., Francis street, assisted by the Rev. F. McAuliffe, C.C., St. Kevin's, Harrington street, Bernard Joseph, only son of John Casey, Stillorgan, County Dublin, to Margaret (Myta), second daughter of Joseph Keily, 47 South Circular road, Dublin, and Parkmore, County Wicklow.

DUNPHY and MOORE—October 7, 1925, at the Parish Church, James's street, Dublin, with Nuptial Blessing, by the Very Rev. Raymond J. Murray, O.P., Prior of Dominican College, Newbridge, County Kildare, assisted by the Rev. Fr. Eugene Traynor and the Rev. M. J. Delahunty, O.P., Philip A., eldest son of Mr. and Mrs. T. J. Dunphy, New Ross, to Marion, eldest daughter of the late James and Mrs. Moore, Sarsfield House, Inchicore, Dublin.

HANNON and COGHLAN—September 23, 1925, at St. Michael's Church, Don Laoghaire, with Nuptial Mass, by the Rev. Father Hannon, C.C. (brother of bridegroom), James, fourth son of James and Mrs. Hannon, Ardmeilla, and Mary, eldest daughter of Dr. and Mrs. Coghlan, Clare Castle, County Clare.

MacKENZIE and UNCLES—October 3, 1925, at Ballinaclash Church, by Rev. Rials Agnatius, eldest son of James MacKenzie, Killymitten, Ballinamallard, to Harriet Avery, youngest daughter of the late Robert Uncles, and Mrs. Uncles, Maryreagh, Skreen, County Sligo.

MARSHALL and BANKS—October 14, 1925, at Lambeg Parish Church, by the Very Rev. the Dean of Down, assisted by the Rev. C. M. Gerrans, M.A., Belfast Cathedral, the Rev. Harold Cecil Marshall, second son of Mr. and Mrs. George F. Marshall, Gowrie, Glenageary, County Dublin, to Lois Dorothea Wentworth, younger daughter of the Rev. Chancellor Banks, M.A., Lambeg Rectory, Lisburn, County Antrim.

MONAHAN and BENVIS—October 8, 1925, at St. John's Church, Clontarf, by the Rev. Father Meighan, C.C., John, eldest son of Thomas and Mrs. Monahan, 7 Carlingford terrace, Drumcondra, to Eileen, second daughter of the late Cornelius and Mrs. Denvir, 28 St. Lawrence road, Clontarf.

MONTGOMERY and PATTERSON—September 24, 1925, at Dunfanaghy Presbyterian Church, by the Rev. F. W. C. Wallace, M.A., Magheramason, Robert Montgomery, 25 Strand road, Sandymount, Dublin, to Fannie, daughter of the late Andrew Patterson, Cloonmass, and niece of William Henderson, Murroe, Dunfanaghy, County Donegal.

THOMPSON and TURNBULL—August 31, 1925, at St. Jude's Church, Randwick, by Rev. George Polain, Arthur John, only son of Mr. and Mrs. R. Thompson, of Sydney, Australia, to Elizabeth Scott, second daughter of the late Walter Scott Turnbull and Mrs. Turnbull, 3 Strand road, Sandymount, Dublin.

DEATHS.

ANNOUNCEMENTS received late for insertion in this column will be found on Page 9.

CHRISTIE—October 15, 1925, at Malahow, Navi, Joseph Christie, of Newtown House, Swords, son of the late James Monterey Christie. Funeral (private) to Swords to-day (Saturday), arriving 12.30 p.m.

FITZGERALD—October 13, 1925, at his residence, Whitestreet, Longford, Patrick F. Fitzgerald, R.I.P. Funeral from R.C. Main Cathedral, Longford, at 2 p.m., to-day (Saturday), 10th inst., to Dallymagorrock Cemetery. No flowers.

HAWKES—October 14, 1925, at Mile House, Cork, Lucia Parker Hawkes, of Castlehate, Inishkenny, County Cork, aged 85 years.

LANGTON—October 15, 1925, at Private Nursing Home, Guiway, Mary, beloved wife of P. F. Langton, Bank House, Dunmore, County Galway, R.I.P. Funeral private.

McCANN—October 15, 1925, at 7 Washington street, South Circular road, Dublin, James McCann, late of D. P. Curtiss, Ltd., South William street. Deeply regretted by his brothers, sisters, and large circle of friends. Funeral from St. Kevin's Church, Harrington street, at 9.30 on Monday morning.

McCARTHY—October 16, 1925, after a very short illness, John McCarthy, Ballybunnion, County Wexford. Deeply regretted by his sorrowing family. R.I.P. Funeral to Tullagh New Cemetery to-morrow (Sunday), October 18th.

McMULLIN—October 12, 1925, at the Convent de l'Enfant Jesus, Cluny, Delgiun, Caillie, dearly-beloved daughter of Surgeon and Mrs. McMullin, Inisfail, Cavan.

MALONE—October 16, 1925, at his residence, 17 Rathdrin terrace, South Circular road, Richard Henry (Harry), dearly-beloved husband of Elizabeth Malone. Deeply regretted by his sorrowing wife and family. Funeral leaves at 10 o'clock Monday morning for Mount Jerome.

NUNN—October 15, 1925, at Alma, Wexford, Katherine Harriet, the beloved wife of Joshua L. Nunn, Solicitor. Funeral leaves Alma for St. Margaret's at 10.30 a.m. to-day (Saturday).

O'BRIEN—October 16, 1925, Katie, widow of Bartholomew O'Brien, late of Athlone. R.I.P. Funeral from Ballybay Chapel at 3 o'clock to-morrow (Sunday) to family burial ground, Killoom.

O'DONOGHUE—October 16, 1925, Joseph O'Donoghue. Deeply regretted by his wife and children and large circle of friends. Funeral Monday morning.

SEARIGHT—October 14, 1925, at Rotherbrook Hospital, Wandsworth, London, S.E., Alisia Griffith, wife of Rev. Fred. S. Searight, M.A. Deeply mourned

SHAW—October 15, 1925, suddenly, at his residence, Martello, Hollywood, William Shaw, J.P., fourth son of the late Robert Shaw, Barberstown House, Straffan, County Kildare. Funeral private. No flowers.

TALBOT—October 16, 1925, at a Nursing Home, Mullingar, aged 74 years, Richard Talbot, Lakeview, Collinstown, Westmeath, and late of the Irish Railway Clearing House, Dublin. Deeply regretted by his loving wife and family, also a large circle of friends. Funeral arrangements later.

VAUGHAN—October 16, 1925, at his residence, Bromahair, Wilton Vaugh, aged 79 years. Funeral strictly private.

YEO—October 16, 1925, at Glencar, Merrion road, Ballsbridge, Dublin, after a long illness, Henry Vivian Yeo, K.C., in his 85rd year, late Registrar, King's Bench Division, Four Courts, dearly-loved husband of Kathleen Yeo. Deeply regretted by son, daughters, and stepdaughter. Funeral strictly private. No flowers, by request.

YOUNG—October 15, 1925, at 26 Heytesbury street, Dublin, Sarah Florence (Tatty), youngest daughter of Samuel and Mrs. Young. Deeply regretted by her sorrowing parents, sisters, and brothers. Funeral private.

ACKNOWLEDGMENT.

Mrs. W. P. Molloy and family, 26 Carlingford road, thank sincerely Kind friends who sent letters and messages of sympathy.

IN MEMORIAM.

BAGNALL—In loving memory of Janie, who died on October 17th, 1920. To memory ever dear."—Mary.

GUNN—In loving memory of Michael Gunn, who entered into rest on 17th October, 1903. R.I.P.

MOORE—In loving memory of W. A. Moore, of 7 Aston's quay, who died 18th October, 1924. Inserted by his nephew and brother.

NICHOLS' 'Phone—61276. 'Phone—61276.
FUNERAL AND CARRIAGE ESTABLISHMENT,
Lombard Street (Westland Row). Coffins, Hearses, and every Requisite. Economy and Punctuality.
FUNERAL REQUISITES OF EVERY DESCRIPTION.
WALLER,
49 and 50 DENZILLE STREET (Merrion Square),
SALOON MOTOR HEARSE.
Private Mortuary.
'Phone—131. Wires—"Undertaker, Dublin."

(CONTINUED ON NEXT COLUMN.)

POST
YOUR SUIT OR COSTUME TO US. WE RETURN IT IN A FEW DAYS CLEANED AND TAILOR PRESSED FOR
7/6
R. & J. McKECHNIE, LTD.,
Dyers and Cleaners,
CORK.

MISCELLANEOUS.

ROYAL IRISH AUTOMOBILE CLUB.
NOTICE TO MOTORISTS RESIDING IN OR ABOUT ATHY.
The Committee of the Club have had their attention drawn by the Athy Urban District Council to the manner in which motors are driven into and through the town of Athy. The Committee appeal to motorists to exercise caution, and to drive with consideration for other road users. Any motorist observing a case of inconsiderate driving should report it to the Club, who will communicate with the owner of the vehicle complained of.

AUCTION Advertisements will be found on Pages 15 and 16 of To-day's Issue.

CLERK with some experience wanted for Stock-broker's Office. Age not exceeding 25. Reply with copies testimonials, stating salary expected.—Y 1475, this office.

TAMILESE, the Tea for Flavour. Packets in ¼, ½, and 1lb Packets Ask for it

HARCOURT STREET BAPTIST CHURCH.
SPECIAL ADDRESSES DURING OCTOBER.
By
PASTOR LOUIS E. DEENS,
On
"THE PERSONAL INTERVIEWS OF CHRIST."
Subject TO-MORROW (18th INST.), at 7 p.m.:
"CHRIST AND THE BACKSLIDER."
Visitors Cordially Invited.

JOHN C. PARKES and Sons, Ltd., DUBLIN. CROSS CUT and NARROW FELLING SAWS. FELLING AXES

THE HANDWRITING ON THE WALL. To-morrow (Sunday), 7 p.m. (Singing from 6.30). MERRION HALL. Mr. FRED ELLIOTT.

BATTERSBY and CO.'S SALES.
SEE Last Page of this Paper for full particulars of attractive Sales of Antique and Modern Furniture, Agricultural and Garden Implements, Factory, Houses with Possession.
BATTERSBY and CO., Auctioneers,
39 WESTMORELAND STREET, DUBLIN.
Established 1818. 'Phones 44 and 45.

"KELDAMAY," AILESBURY PARK. An ideal Semi-detached Non basement Residence, splendidly appointed, and in perfect order; close to train and rail, convenient for Royal Dublin Society's Grounds, Ballsbridge; drawing and dining-rooms, three bedrooms, and a apartment, bathroom, etc. For Sale by Auction, at Jury's Rooms, on Friday Next, 23rd October, at 10 Lower Ormond quay, at 1.30. Lease 147 years from 1908. Head rent, £8. P.L.V. £62.
ANDREW J. KEOGH, Auctioneer,
10 LOWER ORMOND QUAY.

BROOKS, THOMAS AND CO., LTD., Dublin. NOTICE TO BUILDERS.
ALL MATERIALS FOR BUILDING A HOUSE FROM BRICK AND CEMENT TO SLATE AND PAINT.

MOIRA RESTAURANT,
TRINITY STREET (COLLEGE GREEN).
Two minutes from Trinity College).
Luncheons, Teas, Dinners. Charcoal Grill.
P. NUGENT, Proprietor.

I MUST have the "CAPITAL" Tea.
In sealed packets only. 1/7 per lb.
District Agent: F. SEWELL, 19 Bank street.

DALKEY—On about 24 acres a very Convenient House in its own grounds, 9 sitting rooms, breakfast room, 4 bedrooms, maid's room, bathroom (h. and c.), garden, tennis court, coach-house, gate-lodge; charming view. Beside train and church. Apply
A. & A. O'HAGAN and SON, Solicitors, 9 Harcourt street, Dublin.

ANNE LYNCH'S TEAS.

DR. EOIN McKENNA
(MINISTER FOR EDUCATION)
Expounds the Education Policy of the Free State in the first of a series of Articles in this week's "IRISH STATESMAN."
Of all Newsagents ..... 3d.

OYSTERS FRESH DAILY AT THE RED BANK RESTAURANT, LTD., 19 and 20 POLLER STREET

DEAF HEAR with the ACOUSTICON. Recommended by the Medical Profession. CALL for TEST without obligation. 16 Harcourt street, Dublin. 9.30 to 6.

STAINLESS KNIVES, unequalled quality, keep sharp.—BOOTH BROS., DUBLIN.

FARNHAM HOUSE AND MARYVILLE, FINGLAS, CO. DUBLIN.
Private Hospitals for Mental and Nervous Illness. Modern treatment. Apply Medical Superintendent. Phone, Drumcondra 242.

NO MATTER WHAT FOREIGN LANGUAGE YOU REFER TO LEARN IT BY THE DIRECT. You will not regret it.—4 GRAFTON STREET.

COURTOWN Harbour Gorey.—"Irish Times" can be had daily at Bolger's Hotel.

"TYRE DEVELOPMENTS AT THE SHOW."—See the Motoring Article by Captain C. G. Aston in To-day's issue of "THE IRISH FIELD." On Sale at all Newsagents. Price 2d.

STAINLESS TABLE CUTLERY, Ivorine handles, 18/- per dozen, carriage paid, free.—THOMPSON, 12 NASSAU STREET, DUBLIN.

MONEY—The Highest Advances to be obtained in Dublin on Jewellery, Silver Plate, Furniture, and valuable Chattel Property of every description, at the First Class Money Office, 88 MARLBOROUGH STREET, 65.

SHOP WINDOW BLINDS.
In Blue, Green, Red, etc.
Lettered in Block or Scroll.

CREAM BLINDS, with Lace, Insertion, etc. Estimates given.

DOCKRELL Limited, Dublin.

THOMAS HENSHAW and COMPANY, LTD. Stoves, latest designs; Repairs, Ranges, etc.—3 to 12 Christ Church place. Works—Clonskea.

BATH Enamel Outfits, also White Porcelain Baths for Fitting. Full particulars from Carson's, 93 Bachelor's Walk, Dublin.

INCOME TAX Recovered, Returns Filled, Super-Tax Statements Prepared.—J. WALLACE, Expert, 10 Nassau street. 'Phone—1585.

IF any reader of this paper suffering from TUBERCULOSIS (consumption) or interested in any such sufferer, will write to Caswell, 91 Coole ridge street, Leeds, he will hear of something to his advantage. Write to-day

HIGH CLASS GILDING AND FRAMING.

Chippendale Sideboard	£50 0 0
Mahogany Dressing Table	12 0 0
Old Grandfather Clock	25 0 0
White Wardrobe, Glass Doors	7 10 0

DANIEL EGAN'S SALEROOMS (Entrance Hall Door), 32 STEPHEN'S GREEN.

DECORINE.
The Beautiful Water Paint that is now the rage amongst the "smart set" in London. Insist on your painters using it alone.
WILLIAM PRESTON & CO., LTD.,
DUBLIN. BELFAST. CORK.

MONEY
LENT BY POST FROM £50 TO £5,000.
On Note of Hand Alone, Without Security, To Ladies or Gentlemen. Strictly Private. No charge whatever if Loan is not granted.
CAUTION TO INTENDED APPLICANTS.
Do not pay any fees, railway expenses, or preliminary charges.
Genuine Lenders should not ask for them, as often those who ask such charges never lend any money.
The City and County Private Finance Co. Ltd. make no charges when Loans are not granted.
Apply SECRETARY, 12 SOUTH LEINSTER STREET, DUBLIN.
THE CITY AND COUNTY PRIVATE FINANCE CO., LTD.

LOANS BY POST
£20 TO £5,000
In any part of Ireland and Great Britain to all respectable persons on Note of Hand. Loans arranged by post without interview. No fees charged or beforehand charges.
THE STANDARD PRIVATE FINANCE COMPANY OF IRELAND, LTD.,
15 ANGLESEA ST., DUBLIN.
J. C. WALSH, Secretary.

(CONTINUED FROM PREVIOUS COLUMN)

OBITUARY ADVERTISEMENTS CONTINUED.

MILLER AND CO., Funeral Directors. 'Phone—Bray 117. BRAY Superior Motor Hearses. Wires—Coffer, Bray.

GILSENAN,
NAUL, BALBRIGGAN.
Funeral Requisites of Every Description. Motor Hearse supplied on Shortest Notice.

RAMSAY, Florists to H.M. the King. 'Phone 1159. S.B. 491. 50 NASSAU ST. WREATHS, FLORAL DESIGNS. Telegrams: Violets, Dublin. Nurseries, Rathbridge.

WATSON'S WREATHS. Telegrams—"Quickness, Dublin." 'Phone 2076. WATSON'S, 31 NASSAU ST. Nurseries, Kilkeny.

"SAY IT WITH FLOWERS," ANYWHERE ANYTIME.
M. & G. JAMESON,
21 NASSAU ST., DUBLIN.
Phone 1207. Telegrams: Shamrock, Dublin.

WOLSELEY CARS. For full particulars of new models, apply Grafton Motor Co., 45 Grafton street, Dublin.

FARMERS! You can't increase the selling price of foods much, but you can cut your production Costs by using a FORDSON TRACTOR. Prices £165 f.o.r. Cork.—AUTOCARS IRELAND, LTD., 19 Chatham street, Dublin.

12 MONTHS' Full Insurance with every Morris Car. Sole Agents, BRITTAIN, Dublin.

BUY YOUR Ford from the Pioneer Firm.—R. W. ARCHER and CO., 65 Lower Mount street.

HAVE a STANDARD for preference.—R. W. ARCHER and CO., 65 Lower Mount street.

FOR Real Hard Work and Efficiency you can't beat the FORD TONNER. Price, complete, with Semi-solid Tyres or Rear Wheels, £182, plus carriage.
SMITHFIELD MOTOR CO., LTD., Smithfield, Dublin.

MOTOR CARS Vans and Vehicles carefully Painted, newest shades, dust-proof workshops, durable finishing, moderate charges.—C. JONES and SONS, LTD., Stephen's Green. 'Phone—Fifty-one 359.

FOR SALE
DESIRABLE RESIDENCE, held in Fee-simple, situate at Dalkey, standing in its own grounds (about half an acre), containing 2 reception rooms, conservatory off drawingroom, 4 bedrooms, maid's room, bathroom (h. and c.), lavatory, kitchen, pantries, etc.; nice garden; position commanding charming views.
For further particulars apply to E. and G. STAPLETON, Solicitors, 39 Molesworth street, Dublin.

FOR AFTERNOON TEA
JACOB AND CO.'S
A BABIAN CAKE.
A cream sandwich layer cake of the Jaclette class, covered with Fondant icing. Made in three varieties, and each cake is packed in an attractive card box.
Med.

BALLINASLOE—"Irish Times," "Weekly Irish Times" and "Irish Field" on Sale at Mr. GIBBEN'S, Stationer, Society street.

SUNBEAM,
CLYNO,
AUSTIN
DISTRIBUTORS.
LINCOLN & NOLAN, LTD.,
57 & 58 LOWER BAGGOT ST.
'Phone , DUBLIN 943.

FADELESS
CHENILLE
CURTAINS.
Large Variety of Warm Reversible Curtains, in all leading Colours, moderately priced.
PIM BROTHERS, LTD.,
EXCHEQUER STREET, DUBLIN.

REMOVALS
BY MOTOR VANS.
ERNEST CULLEN & SONS,
8, 9 & 10 NORTH ANNE STREET,
DUBLIN,
WE WILL REMOVE YOUR HOUSEHOLD FURNITURE AND EFFECTS IN OUR MODERN FURNITURE VANS TO OR FROM ANY PART OF IRELAND.
'Phone 4755, Dublin. Grams, "Haulage, Dublin."

HORSES.
Wire—"Sewell's, Dublin." Telephone—674.
SEWELL'S, DUBLIN.
AUCTION AT THE REPOSITORY
THURSD.Y NEXT, 22nd OCT.,
Commencing at Two o'clock.
HUNTERS, HARNESS HORSES, PONIES, TRAPS, HARNESS, etc.
SEWELL, SON & SIMPSON
AUCTIONEERS (LTD)

PESTERRE'S RIDING SCHOOL.
NEW PREMISES AT
11 MOUNTPERRIER HILL.
EXTENSIVE LIVERY. HUNTERS AND RIDING HACKS FOR HIRE OR SALE.
LESSONS GIVEN IN SCHOOL.
Proprietress—Miss H. BROADDALE. 'Phone 2075.

FOR SALE.
TO BE SOLD, AT THE CURRAGH, on THURSDAY, OCTOBER 22nd, after the Rosmore Selling Plate .....
"GLENVALE," 3 yrs., b. or br. g., by Juggernaut —Rickety Kate.
"AIRLIE," 3 yrs., b. g., by Lomond—Windeyl.
Both Winners.

HORSES HARVEY'S HORSES WORM AND CONDITION POWDERS.
THE EFFECTUAL REMEDY FOR WORMS AND LOW CONDITION.
Horses up from grass are certain to have worms, and should be treated accordingly.
Boxes of 15 Powders, 3/6 each, or with Special Physic Ball, 4/6. Special Boxes for 3 Foals or 2 Yearlings, 3/6 each.
OF MOST CHEMISTS.

FAIRS.
LOOK OUT FOR
TUAM GREAT
OCTOBER FAIRS.
THE BEST FAIRS IN IRELAND FOR CATTLE, SHEEP, HORSES AND PIGS.
TUESDAY, OCT. 20th ..... SHEEP.
WEDNESDAY, OCT. 21st ..... CATTLE.
THURSDAY, OCT. 22nd ..... HORSES.
FRIDAY, OCT. 23rd ..... PIGS.
T. CANAVAN, Town Clerk.

KILLUCAN OCTOBER FAIR.
A FAIR FOR CATTLE AND SHEEP
Will be held in this Town,
NEXT WEDNESDAY, 21st OCTOBER.
PIG FAIR on TUESDAY, 20th.

CONTRACTS.
DUBLIN PORT AND DOCKS BOARD.
The Dublin Port and Docks Board is prepared to receive Tenders for the supply and delivery at Port Sheers, East Wall, Dublin, of about 16 Tons of 1" and 1½" Diameter Round Mild Steel Bars, in accordance with the British Standard Specification for Mild Steel.
Particulars of lengths required may be had on application at the Engineer's Office, East Wall, Dublin, between the hours of 10 a.m. and 4 p.m. Tenders, endorsed on the outside "Tender for Mild Steel Bars," should be delivered under sealed cover not later than Tuesday, 27th October, 1925, and addressed to the Secretary, Port and Docks Board, Westmoreland street, Dublin.
The Board does not bind itself to accept the lowest or any Tender.
By Order,
E. H. BAILEY, Secretary,
Port and Docks Office, Dublin,
16th October, 1925.

BELFAST READERS.
The Irish Times is due to arrive in Belfast at 9.10 a.m. If it is not delivered within a reasonable time, please communicate with our Branch Office, 139 Royal Avenue.

ROUND OR ROUND
Removals undertaken round the corner or round the world.
NAT. ROSS,
Furniture Remover and Storage Expert CORK.

CLERYS Wonderful Offers In New Winter Goods
On Monday And All Next Week
Every Section Of The Store Is Now Teeming With all The Latest Productions Of The World's Markets
Post your order for any of these Bargains to Clerys. Clerys Post Department will send your order by return of post to any part, no matter where you live. Each order receives personal attention. Send your order now. Clerys pay postage on all orders over £1 except on Furniture, Bedding, Carpets, Linos, China & Glass, Trunks & such heavy articles.

Splendid Bargains In WASH FABRICS
Striped Flannelette — Wonderful offer of a good hard-wearing Flannelette in neat broken stripes of blue, pink, mauve, and brown. Suitable for Ladies' and Children's Dressing Gowns, Boys' Shirts, etc.; wide width. Clerys Price, per yard ..... 8½D.
Winceyette — Exceptional Bargain (to the cost of production). Wonderfully soft, thoroughly shrunk, and most reliable in wear, for Ladies' and Children's Underwear. A splendid range of shades; Blue, Pink, White, Cream, Lemon and White. 36 ins. wide. Only. per yard 1/-
Lingerie Cambric — A splendid washing and wearing material for Ladies' and Children's Underwear, in the most delicate shades of lemon, pink, blue, mauve, cream, and white. Clerys Price, per yard ..... 10½D.
Famous Balloon Fabric — Automobile Barrage Fabric, as used for the first class Government Balloon Fabric. A delightful material, like silk, but much stronger; rich cream shade only. Suitable for Blousses and Dresses, Window Curtains, and Furnishings. Will give everlasting wear. 36 inches wide. Clerys Price, per yard 1/9
Ripplecloth — Amazing Bargain Offer in Ripplecloth for Ladies' Dressing Gowns and Jackets, nice soft warm texture. In charming shades of red, pink, white, blue, helio, green, royal and navy. 31 inches wide. Clerys Price, per yard 1/-
Curtain Plushette — Great New Purchase—Further lot of this famous Rich Heavy Curtain Plushette, very suitable for Winter Curtains, in lovely shades of red, green, blue and old gold. 50 inches wide. Clerys Price, per yard 2/11
Also rich all-wool Fringes to match, each, 6d.

Amazing New Bargain LADIES' ARTIFICIAL SILK KNITTED JUMPERS, dainty rose pattern, long waist line, with girdle, V neck, and short sleeves. In beautiful shades of mauve, pink, saxe, sky, black, champagne, and wood. Worth 9/6. Clerys Price, now 3/11

ANOTHER GREAT OFFER OF A NEW LOT WHITE OR FANCY TURKISH TOWELS, serviceable quality, and very absorbent. White or fancy stripes. To-day's value 1/11. Clerys Price, Each ..... 1/- (6 for 5/9).

WONDERFUL OFFER HUCKABACK BEDROOM TOWELS—Beautiful heavy hemstitched Towels, rich Irish Huckaback quality. Large size. Worth 3/11. Now 1/11
Also splendid Huck Towels, at, each 1/-

Table Cloth Bargain—500 Strong KITCHEN TABLE CLOTHS, good heavy quality for hard wear. Clerys Price, each 1/11

A GREAT OFFER OF LADIES' ARTIFICIAL SILK STOCKINGS. A huge new delivery of these splendid value stockings, beautifully spliced and shaped, in all new shades: Nigger, silver, golden brown, shoe grey, champagne, nude, mole, tobacco, fawn, navy, black, etc. Bargain Price, per Pair 1/11

Assortment of LADIES' Lacker Rich Art Jewel Sunburn Jewel with new Jewel effect, blue enamel, hand crochet Cluster Bead Necklets, shades of pink, blue, champagne, gold and silver edge. Clerys Price, each 6/11

Sale of SNOWY WHITE DAMASK GLOVING. Heavy Irish quality, 64 ins. wide. In Royal and spot designs. Almost 2 yards square. Clerys Price, 5/11 (Worth 12/11.)
The same cloth, 64 by 81 ins., 7/11.

Bargain in LADIES' OVERALLS, useful slip-on style. Big Bargain in all the approved appearance of a frock when on. FULL FLOW made from heavy print, fast colours, with elastic casement, for hemstitching. In dainty shades. Good full size. Clerys Price, each 2/- (Worth 3/11).
Splendid Bargain in LADIES' COAT CASES, "SNAP OVER" LOCK. Price, each 1/11

Bargain in LADIES' BEAUTIFUL ALL-WOOL CARDIGANS, 2 pockets, fancy stitch, medium weight for Autumn wear, in sheet white, black, mole, navy, grey, fawn, putty rose, saxe, and khaki shades. Clerys Price 6/11

An Astonishing Offer of LADIES' LINED GLOVES, imitation doeskin, fur trimmed wrist, and with fastened one button. In green trimmed navy, brown, saxe and nigger, with gauntlet wrist. Clerys Price, each 4/6

Big Bargain in LADIES' BEAUTIFUL ALL-WOOL CARDIGANS, 2 pockets, slate only. Clerys Price ..... 3/6 each.

A very smart Man Tailored Coat of West of England Cloth, thoroughly showerproof, in good new shades of brown. A perfect fitting and fashionable garment offered at the very low Price of 49/6

NEW OPP LADIES' GLOVE SALON SHOES, medium toes and heels. All sizes, 3 to 7. A good hard-wearing shoe for present wear. Clerys Bargain Price, per pair, 11/9
(No half sizes).

Wonderful Purchase LADIES' BEDROOM SLIPPERS, in a nice check pattern. Good strong soles and fitted with a pompon. All sizes, 3 to 7. Clerys Price, per pair 2/6

Amazing Offer of Ladies' Charmeuse Evening Frocks, in rich heavy quality crepe-de-chine, flared effect in skirt of inset lace, also lace rosette on shoulder and side. Clerys Price 39/6

Astonishing Offer LADIES' WARM FLEECY KNICKERS in navy, grey, saxe, mauve, sky. Clerys Price 2/6

WINCEYETTE NIGHTGOWNS. Wonderful Bargain, good warm quality, V neck and short sleeves. Now 12/11. 7/6

Big Bargain in Ladies' Beautiful All-wool Cashmere Hose, suitable for present wear; nice pompon ribbed top. Clerys Price, per pair 2/6

Big Bargain in Ladies' Beautiful All-wool Cashmere Hose, suitable for present wear; nice pompon ribbed top. All sizes. Clerys Price, per pair 2/6

Astonishing Offer of Ladies' Underskirts, in good heavy quality for hard wear. Clerys Price, each 5/11

Great Offer of Ladies' Charmeuse Evening Frocks, in rich heavy quality crepe-de-chine, flared effect in skirt of inset lace, also lace rosette on shoulder and side. Clerys Price 39/6

Astonishing Offer LADIES' WARM FLEECY KNICKERS in navy, grey, saxe, mauve, sky. Clerys Price 2/6

WINCEYETTE NIGHTGOWNS. Wonderful Bargain, good warm quality, V neck and short sleeves. Now 12/11. 7/6

Big Bargain in Ladies' Beautiful All-wool Cashmere Hose, suitable for present wear; nice pompon ribbed top. All sizes. Clerys Price, per pair 2/6

Astonishing Offer of Ladies' Underskirts, in good heavy quality for hard wear. Clerys Price, each 5/11

Great Offer of Ladies' Charmeuse Evening Frocks, in rich heavy quality crepe-de-chine, flared effect in skirt of inset lace, also lace rosette on shoulder and side. Clerys Price 39/6

Astonishing Offer LADIES' WARM FLEECY KNICKERS in navy, grey, saxe, mauve, sky. Clerys Price 2/6

WINCEYETTE NIGHTGOWNS. Wonderful Bargain, good warm quality, V neck and short sleeves. Now 12/11. 7/6

Big Bargain in Ladies' Beautiful All-wool Cashmere Hose, suitable for present wear; nice pompon ribbed top. All sizes. Clerys Price, per pair 2/6

Astonishing Offer of Ladies' Underskirts, in good heavy quality for hard wear. Clerys Price, each 5/11

New Millinery Bargains

Sketch Below. Smart Cut Felt HAT, in Figure, Fawn, Shrimp, A very becoming shape. Large Selling Price. Clerys Price 12/11

Smart little shape, under-brim lined, corded ribbon, and trimmed corded ribbon ornament to match, in Cyclamen, Fawn, Black, Mahogany, Green, Beige, Shrimp. Clerys Price 14/11

Very smart Cut FELT HAT, in Mahogany, Green, Tan, Petunia, Fawn and Beige. Clerys Price 6/11
Box and Packing, 1/- Extra.

CLERY & CO., LTD.,

Great Offer Best All-Wool BLANKETS
The biggest Purchase of Blankets ever made in Ireland. 30,000 Pairs secured from the best Mills in the world when wool was at its lowest price during the last two years; all delivered before the Tariff imposed by the Free State Government. The obvious saving gained by this great deal is apparent in the following wonderful offers. Buy now for the Winter months ahead.

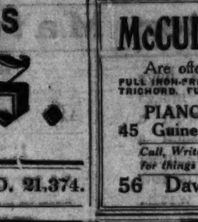

Astonishing Offer of Beautiful Soft Fleecy Blankets, guaranteed all wool; snowy white, with blue headings, and widened with soft white wool yarn. Single bed size. Per Pair, 19/-... 6/6

A Remarkable Purchase of All Pure Wool Blankets, 5,000 pairs Superior hard-wearing snowy white, pure wool quality. For Single Beds. (Per Pair, 17/10). Each 8/11
The same Blanket for Double Beds. Each, 12/6. (Per Pair, 25/-.)
Another Large Purchase of Super-Wool Blankets—500 Pairs of beautiful soft White Fleecy Long Wool Blankets, guaranteed pure wool, five carded quality. Full Single Bed size. (Per Pair, 25/-.) Each 12/6
The same Blanket for Large Double Beds. (Per Pair, 37/6.) Each 16/3
About 75 Sales of Beautiful Super-Wool Blankets, lovely soft fleecy quality; extra warm; large Single Bed size. Double Bed size. Made in Clerys special instructions. (Per Pair, 42/6. Each 21/-
Great Offer Very Best Quality Super-Wool Blankets, fully guaranteed, will give everlasting wear and extra warmth. For Large Double Beds. (Per Pair, 42/-). Each .....

BED SHEETS

GREAT BARGAIN PURCHASE OF PURE WHITE TWILL BED SHEETS, splendid hard-wearing quality; hemmed ready for use. Clerys Price (per pair, 5/-). Each 2/6

A GREAT NEW OFFER OF RICH LINEN FINISHED BED SHEETS. Thousands of pairs of these reliable sheets. Single Bed size. (Per Pair, 10/6). Each 5/3
The same Sheets for Double Beds. Each 7/3. (Per Pair, 14/6.)
WONDERFUL BARGAIN—2,000 PAIRS OF CLERYS CELEBRATED LINEN FINISHED TWILL BED SHEETS, genuine heavy hard-wearing quality snowy white, Off Bleche fine. Clerys Price (per Pair, 13/10). Each 6/11
SUPERIOR SHEET OFFER—3,000 Pairs of rich Linen finished sheets, made from best and strongest quality Cotton Yarns, and unequalled for wear. Snowy white, hemmed, ready for use; full Single Bed size. (Per Pair, 16/6). Each 8/3

DOWN QUILTS

GREAT BARGAIN IN SPLENDID EIDER-DOWN QUILTS, choice collection of Down quilts, covered in handsome printed sateenette, lovely floral designs; in dainty shades of crimson, gold, mole, green, and helio, with contrasting panels of plain sateenette. Full size, ventilated. Full double bed size. Clerys Price, each 20/-
The same Quilt for single beds, each, 15/6.
ANOTHER GREAT PURCHASE OF DAINTY DOWN QUILTS, covered in best French Sateen, with contrasting panels of best Sateenette to match; well filled and well ventilated. For double beds. Bargain Price 37/6
ASTOUNDING QUILT OFFER—MANUFACTURER'S BIG CLEARING LOT OF

Motor Matters, Lorries, Cycles, &c.

Just think for a few moments of the huge army at work day and night which makes it possible for you to secure such a marvellous car as a **MORRIS** at such a low price as £197 plus freight; and remember you get 12 months full insurance. It is now possible for you to realise your wish.

Sole Agents: **G. A. BRITTAIN, LTD.** Showrooms: **4, 5, 6 & 7 LINCOLN PLACE.**
SERVICE DEPOT—HATCH ST., DUBLIN.

JOHN O'NEILL LIMITED

announce that they have been appointed by Messrs. Humber Limited, distributors for

Humber Cars

and are now showing 1926 Models.

25 St. Stephen's Green, N. Dublin. Phone: 188. Tels: "Lucania."

STAND No. 213, OLYMPIA

Great Care is taken that Advertisements in all parts of this paper Appear Correctly; but no Liability is undertaken for any Error in or Omission of any Advertisement, and the Proprietors Reserve the Right to Omit or Alter any Advertisement, No Matter where or by Whom Accepted.

SCALE OF CHARGES FOR SMALL CLASSIFIED ADVERTISEMENTS

(PREPAID).

12 words or under, 1/-

Every succeeding word, One Penny.

4 consecutive insertions FOR price of 3

[This concession does not apply to advertisements set in display form or placed contrary to our classification.]

Box Office address counts as three words if replies are to be called for at Head Office, or, if they are to be sent by post, or called for at any Branch Office, as four words. Postage extra. Advertisements not prepaid are charged at a minimum of 3/- per insertion.

Publication of these advertisements is not guaranteed on any particular day.

TRADE AND "MATRIMONIAL" ADVERTISEMENTS IN THESE COLUMNS 1/- PER LINE.

SITUATIONS VACANT.

ORIGINAL Testimonials should not be enclosed with replies to advertisements. (23/9/'24).

IRISH TIMES, LTD.,
WESTMORELAND STREET, DUBLIN.
Telephone Nos.—6036—6037.
BRANCH OFFICES—
BELFAST—139 Royal Avenue.....Phone 1787.
CORK—35 Marlboro' Street.....Phone 1064.
LONDON—59 Fleet Street, E.C.4.....Central 4350.
MANCHESTER—24 Market Place .....Central 84.
GLASGOW—54 Gordon Street.....Central 84.

LOST AND FOUND.

FOUND, Sum of Money, October 9th, Ballsbridge neighbourhood.—Y 1526, this office. 15 F

LOST, Platinum Safety Pin, between Shelbourne and Brunswick Street. Reward on returning to Work, Jewellers, Grafton street. 15 F

LOST, Thursday, city or suburbs Amethyst and Pearl Earring. Reward, 49 Kenilworth square.

LOST, Wednesday, 14th October, between Shanhill and Dublin, long White Carved Ivory Earring. Reward if brought to Mrs. Chomondeley Clarke, 31, Upper Fitzwilliam street.

LOST, fourteenth, between Dundalk, Drogheda, Lady's Handbag, containing sum of money and Cheques. 5 Arch. Lower Sheriff street, Dublin.

STRAYED from Denmark Hill, Leinster road, West, Stamboxes, chestnut, white and brindle; recognises Pekingese; answers name Chin; police notified. Reward.

SITUATIONS VACANT.

THE COUNTY WESTMEATH COMMITTEE OF AGRICULTURE AND TECHNICAL INSTRUCTION require a WHOLE-TIME TEACHER OF DAIRYING possessing qualifications to satisfy the Department of Education, Technical Instruction Branch, to conduct courses in Irish at three or four centres, within convenient motoring distance from permanent headquarters. Classes will be held on six nights each week, on some instances, two nights weekly, at centres mentioned. The Teacher will be required to devote not less than 20 hours per week to actual class teaching. Salary, inclusive of all travelling and other expenses, will be at the rate of £115 15/- per annum, together with appropriate cost of living bonus at present at the rate of £91 per annum. Duties to commence 30th November.

Applications, accompanied by evidence of qualifications, and testimonials, to reach the undersigned not later than 26th October.

M. COROBAN, Secretary.

Technical School, Mullingar.

COMH-CHOISDE CHONNDAE BHAILE ATHA CLIATH UM CHEARD-ORDEANAS.

The above Committee require the services of—

(a) One PART-TIME TEACHER of COMMERCIAL SUBJECTS, who must be qualified to teach Shorthand and Typewriting, Commutation, 5/- per hour, with such temporary addition as the Department of Education sanction (at present 25 p.c.), together with travelling expenses.

(b) One WHOLE-TIME CLERK, at a salary of £78 per annum, together with Cost of Living Bonus, as sanctioned by the Department of Education (at present £70 4/- per annum). The person appointed must be a competent shorthand typist, have some knowledge of keeping accounts, and be able to transact all the business of the office in Irish.

Applications, with copies of certificates and testimonials, should reach this office not later than 12 noon on Wednesday, the 21st October, 1925, and should be addressed to—

THE PRINCIPAL AND SECRETARY,
Dublin County Joint Committee of Technical Instruction,
11 Parnell square, Dublin.

COMH-CHOISDE CHONNDAE BHAILE ATHA CLIATH UM CHEARD-ORDEANAS.

Teastuighean cleircech c'n gCoiste seo ar thuarasdal £78 sa bhliag, go mbeidh an Bonus a chenduigheann Roinn an Oideachais ag dul leis, d'eis a leithreasa, (at present £70 4/- per annum). Caithfidh an Seirbheach go leir do dheanamh i nGaedhilg.

Cuirtear iarrtaisti, maille le coipeanna de thaistimeireachtai, fe a 12 n' oiliog ar an 21adh. la de Dheire Fogharair, 1925, go

AN PRIOMH-OIDE AGUS RUNAI,
Comh-Choisde Chonndae Bhaile Atha Cliath
um Cheard-Oideas.

11 Cearnoc Pharnaill Baile Atha Cliath.

COISDE CEARD-OIDEACHAIN CONNDAE MUICKO

DOMESTIC ECONOMY TEACHER REQUIRED.

The Co. Mayo Technical Instruction Committee invite applications for the post of Domestic Economy Teacher, at an initial salary at rate of £90 per annum, with annual increments of £5, to be appointed will conduct classes at Ballina Technical School during the Christmas holidays, and from mid-October to Easter each year, and itinerant classes during the remainder of the session.

Candidates must possess the full qualifications required by the Department, and be able to give instruction in Domestic Economy subjects through the medium of Irish.

Applicants should give full particulars of their teaching qualifications and knowledge of Irish, and state age and teaching experience (if any). Copies of testimonials, accompanied by copies of certificates and testimonials, should reach the undersigned not later than the 28th October, 1925.

A. S. O. CEARBAILAIN,
Runaide.

Teac na Cuirte,
Caisleau A' Barraig.

AGENTS required to sell Gowns, Coats, retail; good commission; cash security necessary.—Y 1369, this office. 14 A

APPRENTICE Wanted to Watch and Clock making outdoor; fee required; salary from start.—Y 1577, this office. 14 F

A BUSINESS Employer, owing to Customs requisitions, requires Clerk, Boy preferred, Youth trained in Railway, Shipping and Customs procedure. Our original Postal Tuition Course meets employers' demands; fees 10/- monthly. Salesmanship, Commercial Travelling also taught by post. Prospectus free.—British Business Institute, 10 Ogilvie street, Dublin.

BOOK and Stationery Assistants Wanted. Full particulars to Y 1497, this office. 16 B

COMFORTABLE Home for Country Medical Hall to active, elderly, refined Person willing to Housekeep for bachelor chemist; good references and personal particulars required. Address "Z 4833, Housing," this office. 15 F

CHARACTER—It is an advantage to know what other people think of you. Thousands of Irish people have had their characters delineated from their handwriting. See the "Weekly Irish Times" to-day. Price twopence. 13 F

CRYSTAL Cave Construction, with illustration.—See the Wireless Page of the "Weekly Irish Times." On sale to-day. Price twopence.

CLERICAL Homework; £3 weekly easily earned; enclose envelope.—T. Beresford, 72 Glensharne road, London, W.

CLERY'S Require a good, energetic Salesman for their Pharmacy Department.

EXPERIENCED Housekeeper (Gentlewoman, Protestant), wanted, with knowledge of dairy, near Dublin; personal interview.—Y W.G.A. Employment Agency, 54 Lower Baggot street, Dublin.

GROCERY and Provisions—Wanted, smart Junior Assistant, aged 17. Apply, stating salary required, "Z 4793, Assistant," this office. 15 F

GENTLEMAN Wanted, interested in painting, and help another in Housekeeping; 3 maids and chauffeur kept; country place, 9 the South State age, religion, salary expected.—Z 4808, Artistic woman," this office. 15 F

HOSIERY (Gloves)—Wanted, experienced Saleswoman (Protestant) for above, near city; state salary, experience, indoor. Address "Z 4924, Saleswoman," this office. 15 F

HARDWARE and General Trade—Wanted, smart Assistant after serving his time; state full particulars, salary expected; outdoor. "Address "Hardware," M and J. Dawson, Maynooth. 13 B

NOTICE

IN addressing envelopes covering replies to advertisers in this paper, great care should be taken to include the catch word, when same is given after the Office Number, thus—"Z 20, Housemaid," should be carefully written upon the envelope.

JUNIOR Male Clerk required; must be efficient shorthand typist; knowledge of bookkeeping an advantage; one with some previous experience preferred. Apply, in own handwriting, stating full qualifications and wages required.—Y 1152, this office. 15 F

LADIES Hairdressing—First class Ladies' Hand required at once.—Apply Malson Murin, 52 Dawson street (Entrance Dicke street). 15 F

LADY, L.C. Wanted daily, 9-7 30; keep two rooms, do baby's washing.—13 Newgrove avenue, Sandymount. 13

LAUNDRY Oilender Worker required. Apply Y 1514, this office. 16 A

SITUATIONS CONTINUED.

MANCHESTER Department—Wanted, clever Saleswoman or Saleswoman; Protestant; state experience, salary (indoor). Address "Z 4848, Saleswoman," this office. 14 F

NORTH Circular road—Advertisements for this Page received by Mr. Lonergan, Newsagent and Confectioner, 1a Olde Toll House, Phoenix Park Gate, North Circular road.

THE Latest Modes in Dress. See the Woman's Page of the "Weekly Irish Times" to-day. Price twopence

TOUCH and its Importance—All art students should see the Students' Page of the "Weekly Irish Times." On sale to-day. Price twopence.

TYPEWRITING—Vacancy in Copying Office and Educated Girl Pupil; Shorthand, Bookkeeping taught; moderate fee.—Y 1241, this office. 13 F

WATCHMAKING—Apprentice Wanted, Indoor, well educated Protestant; fee required. Address "Z 4799, Apprentice," this office. 13 F

WATCHMAKER Wanted; only a good man need apply. Address "Z 4809, Watchmaker," this office. 15 F

WANTED, smart Saleswoman Ladies' Outfitting; assist Milliner; state experience, salary (indoor). H. Johnson, Athlone.

WANTED, superior young girl as Mother's Help, Bolkeat; willing to undertake light children; and help with cooking; school; Protestant; and kept. must have good reference. Address Box 1627, Irish Times Branch Office, Belfast. 14 F

WANTED, Lady Companion (C.O.). Apply Y 1190, this office. 15 F

WANTED by firm in Southern Provincial Town (seaside), Shorthand Typist, with knowledge of bookkeeping (double entry); must be quick and accurate; state age, salary required and enclose copies of references. Address "Z 4851, Typist," this office. 14 A

WANTED, first class Fruit Saleswoman, to take charge of department, attend market, etc.; state salary expected.—Y 1344, this office. 14 A

WANTED, first class Shorthand Typist, with good experience of office work (preferably printers). Apply, giving full details of experience, age and salary required.—Y 1492, this office. 15 F

WANTED, a first class Cabinet Maker, with general experience. Address immediately, stating wages required, etc., "Z 4900, Cabinet," this office. 15 F

WANTED, Matron Housekeeper, with matron experience, for small Boarding School, Ireland. State abilities fully and salary expected to Box No. 1628, Irish Times Branch Office, Belfast. 15 F

WANTED, a Bookkeeper; state full particulars; wages £2 weekly.—Y 1536, this office. 15 F

WANTED, a superior Mother's Help for baby one year and nine months, assist two older boys; must be bright, capable and kind. Between 9 o'clock. 21 Palmerston Park.

WANTED, two experienced, and thoroughly competent Young Ladies in Charge Hands in our Millinery and Costume Departments; also two second Assistants for same Departments. Apply, to A. Grant and Co., Cork. 16 C

YOUNG Lady, 20-25; good education essential; Wanted as Companion Help to doctor's wife, three children. Address "Z 4767, Lady," this office. 12 X

A QUALIFIED Dental Surgeon has vacancy for a Pupil.—Y 1442, this office. 12 F

A CHEMIST'S Apprentice (Girl) seeks post as improver. Address "Z 4896, Apprentice," this office. 15 B

A DENTAL Chair for Sale, in good condition; cheap.—33 Parkgate street. 15 F

AN EXPERIENCED Chemist seeks appointment; prefer, if any, duty visa to Purchase. Address "Z 4901, Chemist," this office. 13

A MEDICAL Hall for Sale, busy street; £150; good reason for selling. Address "Z 4824, Medical Hall," this office. 13

A NIGHT Attendant, disengaged, wishes invalid lady, Kerry, Kerry, Nurse, 1st January.—Box 1627, 15

A NURSE Attendant, Protestant, not elderly, disengaged 1st November 2nd; useful, housework; or would undertake housekeeping.—Box 1627, Irish Times Branch Office, Kingstown.

PHARMACEUTICAL Assistant, seven years' experience, seeks situation; excellent references; strict attention; 3 years Assistant; this office. 12 F

PHARMACEUTICAL Apprentice (Lady) Wanted (Outdoor), Dublin suburb; fee required. Address "Z 4866, Apprentice," this office. 14 F

PHARMACEUTICAL Chemist Wanted for provincial town, in Northern Ireland; good salary to capable man. Apply, stating salary expected, Address "Z 4905, Chemist," this office. 15 F

QUALIFIED Dental Practice Equipment and Furniture for Sale; moderate price.—Apply, Box 1626, Irish Times Branch Office, Kingstown. 16 C

REGISTERED Maternity Nurse (Protestant) seeks situation; good experience and references; 4 years last case. Address "Z 4905, Nurse," this office. 15 F

WANTED, Chemist's Assistant (Male), unqualified, for good class business; must be good dispenser, neat, and knowledge of photography. Apply by letter, stating salary required, 1096, Irish Times Branch Office, Belfast. 15 F

WANTED, Pharmacy, in good town; price about £3000. Address "Z 4806, Pharmacy," this office. 13

WANTED, young Lady, bright and strong, to Help with Invalid Invalid and Housekeeping in Private Rooms. 13 F

WANTED immediately, an Assistant or Improver for Medical Hall in country town; duty principally indoor. Address "Z 4900, Assistant," this office. 15 F

WANTED for Protestant Invalid Home, Cork, Head Nurse (Protestant), with some years' hospital experience. Apply, stating references and qualifications, to the Matron. 13

YOUNG Lady, good nursing experience, seek post as Nurse Companion; highest references; very reliable.—C. N., Irish Times Branch Office, Kingstown. 15 F

MOTOR CARS.

A DEMONSTRATION B.S.A. Car at bargain price.—A. Woods, Westland Row. T

A SERVICE Depot that you can depend upon for reliable work.—Lincoln and Noise, Ltd., 57 and 58 Lower Baggot street, Dublin. T

RHODE CARS
OLYMPIA, STAND 21.

F. & C. Concessionaires: Percy Rhode, Dublin Agents: Keating and Lundy. } 205 Great Brunswick street.

New Price Lists on Application. X

SUNBEAM and ANSALDO CARS. 45 Stands No. 110 and 49 at Olympia, and 42/5, South King street, Dublin. 1926 PRICES NOW AVAILABLE. T

CLYNO CARS

2-Seater, without 4 wheel brakes ..	£197 0
2-Seater, with 4 wheel brakes	£206 0
4-Seater, without 4 wheel brakes..	£221 0
4-Seater, with 4 wheel brakes	£230 0

W. R. CARLYLE & SON, LTD., 20 KILDARE STREET.

ARMSTRONG SIDDELEY, 18 h.p. 6 cylinder TOURER, 1925; perfect condition; six months' guarantee; taxed to the end of the year £350

14 h.p. ARMSTRONG SIDDELEY, 1924, 4 seater TOURER £250

14 h.p. ARMSTRONG SIDDELEY 2 seater, 1924 ..... £250

14 h.p. ARMSTRONG SIDDELEY SALOON, 1925 ..... £395

MORRIS COWLEY, 2 seater, 1925 ..... £125

WOLSELEY 10 h.p. 1921 ..... £140

EXPRESS AUTO CO., 52 DAWSON STREET. 16 B

SINGER AND HILLMAN CARS.
Sole Agents:
BUCKLEY'S MOTORS, LTD.
34 LOWER ABBEY STREET, DUBLIN. X

STANDARD CARS.
From £244
Agents:
R. W. ARCHER & CO., 63 Lr. Mount st., Dublin. 19 X

BUY IRISH BODY WORK.

CITY WHEEL AND CARRIAGE WORKS, LTD., 104 PEARSE STREET, DUBLIN. 14 X

AUTO Hood Paint for Renovating Canvas Covers. Particulars from Dockrell, Ltd., Dublin. 26 19

ALBERT Saloon, 13 cost £350; as new, £300; Austin, 20, 5 Seater, new condition, £300; Dubitt 1921, 5 seater, dynamo and starter, tax paid, superior order, £75; Peugeot 1923 2 Seater, tax paid, excellent order, £270; Standard 2 Seater and Dickey, good condition, £45.—Fitzgerald, 128 Stephen's Green. 15 F

A MAXWELL Touring (late 1923) Car; splendid order, not much used, new Dunlop tyres, 55 m.p.h., electric light, starter, etc.—116 St. Stephen's Green, W. 16 B

AMERICAN, returning, Sell Buick Six cheap; best offer.—Flynn, Four Courts Hotel.

CHEVROLET, 1924, owner driven, perfect condition; insured; any trial given.—Y 1086, this office. 12 A

CHEVROLET, 1L24, Saloon model, exceptionally good condition; equipment, electric lighting and starting; tax paid; owner driven.—O. Grady, Dawson street, Agent for Riley Cars.

TRAVELLER, own car, open to meet Traveller, in Tyron clothing line, to share running expenses.—Y 1450, this office. 15 F

WILL Sell cheap, 1922 Austin Touring Car, perfect condition; or would Exchange for good Two Seater.—Y 1912, this office. 15 F

WOLSELEY 10 h.p. Landaulette, 1925, condition as new, £350.—Thos. Thompson and Son, 19 Lower Abbey street, Dublin. 13 F

12 H.P. A.C. Car, 2 Seater and Dicker, excellent order, £200.—Thos. Thompson and Son, 19 Lower Abbey street, Dublin. 13 F

1922 ANGUS Sanderson, self starter, electric light, etc. £80; 1922 Mercury, fine appearance, good condition, £100; 1923 Sports B.S.A. Combination, £35; 1917 2 Seater Dodge, good condition, £60. No reasonable offer near above pegres refused.—Jos. M. Smith, 146 Rathmines road, Dublin. 13 F

WANTED.

LIGHT Modern Cars and Motor Bicycles taken in exchange, purchased for cash, or sold on commission. Fitzgerald, 128 Stephen's Green. 13 F

WANTED, Two Seater, good order, appearance; state make, price, year.—Y 1540, this office.

MOTOR CYCLES.

A1—AFTER the Show, and before Stocktaking, call and inspect our bargains, or write for particulars of the following Motor Cycles:—Sunbeam, F. and M., New Imperial, Diamond, Rover, etc.—Wayte Bros., Ltd., Lemon street, off Grafton street, Dublin. T

A. F. Woods, Westland Row—B.S.A. Motor Cycles (four strokes), from 35 guineas. T

A. J. S., 21 1925 6 4, slightly used, £58 Sons and Walker's Garage. T

ADVANCES on Motor Bikes, Cars, Jewels.—Gorman, Pawnbroker, Winetavern street (opposite Four Courts); new garage. T

DOUGLAS 4 Combination, grand order, £35; Blackburne 4 Combination, £35; Dunelt 4 Combination, £35; Calthorpe, 21, £15; B.S.A., 4, 3 speed, clutch and kick starter, £20; McKenzie Lightweight, £30, and several others Particulars Fitzgerald, 128 Stephen's Green.

EXCELSIOR 1i, 1924, clutch, kick starter, etc.; £22.—Y 1413, this office. 15 F

FOR Sale, 2¼ B.S.A., 1924, clutch, kick starter, 3 speed; small mileage; lamp, horn, footboard; £32 10/.—Y 1539, this office.

NORTON, 1925, 3½ Sports, Terry, 700 x 80 tyres, Lucas lamp, horn; as new; £55.—17 Eaton square, Terenure. 14 A

SUNBEAM 8 h.p. de Luxe Combination, hood, screen, spare wheel and accessories.—L. S. E. Repair Depot, 46-51 Redmond street, Dublin. 16 A

TRIUMPH Motor Cycle taken in Exchange for Car from clergyman, two months in use.—M. and J. Dawson, Maynooth. 14 F

TRIUMPH, 4½, equal to new; open to any trial.—Y 1508, this office. 16 C

1926 TRIUMPH, Model B, insured end next July, perfect condition; bargain. Seen 12 St. Andrew street. 15 B

LORRIES, VANS, MOTOR AND STEAM HAULAGE.

ALBION 3-4 Ton Tipping Lorry, reconditioned and ready for work, £300.—Thos. Thompson and Son, 19 Lower Abbey street, Dublin. 13 F

COMMER Cars can now be obtained on the Hire Purchase System. Apply Collier, Main street, Bray, Co. Wicklow.

FOUR Wheel Drive Tipping Lorry, practically new, £2250.—Thos. Thompson and Son, Ltd., 19 Lower Abbey street, Dublin. 13 F

FORD Van, 1922, complete Crossley Tender, perfect order.—10 Strand road. T

HIRE or Sale—Two Foden Steam Waggons, hinged sidedcards. Apply Manager, 22 City quay. 13 F

MOTOR Lorry—Republic, 30 cwt, top hole order and condition; £90.—Y 1509, this office. 15 B

ONE Ton Daimler Delivery Van, pneumatic tyres, good serviceable vehicle; £250; bargain.—Thos. Thompson and Son, 19 Lower Abbey street, Dublin. 13 F

THORNYCROFT 4 Ton Lorry, excellent order; £350; complete with cab and drop-sided body; nicely painted.—Thos. Thompson and Son, Ltd., 19 Lower Abbey street, Dublin. 13 F

TWO Ton "Leyland" Lorry, complete with body and electric light; splendid condition.—Poole's "Kartier" Agents, Middle Abbey street, Dublin. 16 C

3 TON Halford Chassis; any trial or examination; £100; no offers. Address "Z 4901, Chassis," this office. 15 A

30 CWT Maxwell Lorry, 1922; recently overhauled £75 or nearest offer; any trial given. Apply Keely, Garage, Rathfarnham. 16 C

ACCESSORIES, TYRES, ETC.

TYRES to fit Overland cars in stock, complete with side curtains, £8; send your cash immediately before the stock is exhausted; first come first served.—Gilbride, Sligo. 20

MOTOR Tyres, Shop Soiled, clearance—Pirelli: 4 in. x 760 x 100, 35/-; 4 in. x 810 x 100, 50/-; sack. Clincher: 4 760 x 100, 30/-; 4 810 x 90 ss., 15/-; 1 700 x 80, for 650 x 65, 25/-; Bergougnan: 1 32 x 4½, 24/-; 1 32 x 3½, retreaded, 18/-; Tubes: 4 810 x 90, 5 32 x 3½, 4 760 x 100, 5/ each; 6/9 each. Offers considered for lot.—Y 1403, this office.

TYRES—Ford, size 30 x 3½, 4 Ply Cord, 50/-; guaranteed.—Abingdon Rubber and Tyre Co. of Ireland, Ltd., 25 Eden quay, Dublin.

BICYCLES.

A1—NUMEROUS Pedal Cycles to be cleared before Stocktaking. Prices to suit all intending purchasers. Call and enquire at Wayte Bros., Ltd., Lemon street, off Grafton street, Dublin.

B.S.A. Cycles for 1926, Gents' from £8 19/6, Ladies' from £9 5/6. In stock at Ewart Cycle Depot, Lincoln place. T

FOR Sale, Gent's Raleigh Bicycle, almost new.—Y 1320, this office. 14

GIRL'S (10-13) Bicycle, good condition; two pounds.—Duffy, 119 Herbert street. 6

PREMIER Cycles are the best value on earth; fitted with oil bath, gear case, three speed gear, B. 626 saddle, £10 10/.—Kelly, Rathdare's Walk, Dublin. T

WANTED

TWO Bicycles (Lady's and Gentleman's) Wanted immediately; state price, particulars.—Y 1574, this office.

CHAUFFEURS, MECHANICS.

WANTED.

BECOME a qualified Motor Driver at the South of Ireland School of Motoring—the only Motor School in Ireland officially recognised by the Royal Irish Auto Club. Special courses for the owner driver, chauffeur, and chauffeur mechanic. Report at once for Winter Session. Call, write or 'phone before the New Year, when there will be a great demand for motor drivers. Full particulars from O'Gorman Bros., Ltd., Clonmel. 14 C

HOTELS AND RESTAURANTS, OFFICIALS, SERVANTS, ETC.

POSITIONS VACANT.

COOK—Good Cook Wanted, with hotel experience; wages £30 per year. Reply, stating age, and send copies of references to Hotel, 11, 12 and 13 Lord Edward street. 13 F

EXPERIENCED Cook Wanted. Send copy last reference—Bush Hotel, Carrick-on-Shannon. 13 F

HOUSEMAID Wanted. Send copies references, state wages.—Manageress, Leinster Arms Hotel, Athy. 16 B

REQUIRED, Housemaid General for the Howard Yacht Club, Kingstown. Apply House Steward.

THOROUGHLY experienced Kitchenmaid required. Apply Royal Hibernian Hotel. 16 A

WANTED, Cook, for first class country hotel; kitchenmaid kept. State age, wages, and send references to Mrs. Lawlor, Naas-na-Riogh Hotel, Naas, Co. Kildare. 16 A

WANTED at once, Hotel Cook. Address, sending copies of references and wages expected, "Z 4811, Cook," this office. 13 X

EMPLOYMENT WANTED.

COUNTRY Girl wishes to be trained Waitress; recommended; city. Address "Z 4951, Girl," this office. 14 A

YOUNG Housemaid in Hotel, city; good papers.—Y 1471, this office.

TUITIONS AND SCHOLARSHIPS.

ALL Professional and University Prelims, Oral and Correspondence.—Scientific lists free.—MacCURTAIN COLLEGE, 5 Gardiner's Row.

BELMONT College, 47 Lower Leeson street, Dublin—final and partial Tuitions for Matriculation, Pharmaceutical, Veterinary and Solicitors' Prelims. Prospectus free.

CRYSTAL Circuit Construction, with illustration.—See the Wireless Page of the "Weekly Irish Times." On sale to-day. Price twopence. 13 F

DANCING Classes Nightly: Private Lessons any time. Private Studio, 3 Granard, North Circular road. 8 10

ECHLIN'S College—Shorthand, Typing, Bookkeeping, Secretarial Training. Special Civil Service Course for December Examinations. 100 vacancies announced.—16 Kildare street. T

FRENCH and German Lessons given: terms moderate. 27 Grove Park, Rathmines. 14

FRENCH Governess, Private Lessons; conversation speciality; Diplome.—Y 1559, this office.

HONOURS Graduate requires part time teaching, science or private lessons, mathematics, etc.; general junior lessons.—Y 1568, this office.

KINNEAR'S Correspondence Tuition, Irish speaker, desires engagement, Dublin.—Y 1477, this office.

MATRICULATION College, 30 Grafton street.—MacCURTAIN Matric (B.A.) Class Ready. Professional Prelims.

NURSERY Governess or Mother's Help (R.C.) desires Position.—Apply Box 1627, Irish Times Branch Office, Baggot street Bridge.

PIANO and Violin Lessons, pupils visited city and suburbs.—Y 1309, this office. 14 A

PROFESSOR of Music (Gentleman) has Vacancies for Pupils, 13 Pleasants street, Harcourt street. Highest results London Exams.; two guineas quarterly, either subject.—Y 1514, this office. 14 F

SHORTHAND, Typewriting, Bookkeeping, etc.—Metropolitan College, (Gillespie's), 100 Lower Mount street. 'Phone, 3055.

SHORTHAND, Typewriting—Expert personal Tuition, rapid results; moderate.—Murphy, 16 Appian Way.

SPECIAL Secretarial Course, Day and Evening Classes.—Miss Reid's Tuition Service and Commercial College, 53 and 54 Lower O'Connell street.

SINGING (Acting, Cinema) Lessons, from Gentleman late Grand Opera.—Y 1508, this office.

STAMMERING, Stuttering, Lisping, Inability to sound correctly, Natural Defects, Nervousness, successfully Cured by Professor Burke, E.A., 192 Pearse street, Dublin.

THE Latest Modes in Dress. See the Woman's Page of the "Weekly Irish Times" to-day. Price twopence.

TOUCH and its Importance—All art students should see the Students' Page of the "Weekly Irish Times." On sale to-day. Price twopence.

YOUNG Lady (Protestant), musical, highly recommended, as Governess or Companion.—Brady, Rectory, Ballybay. 15 B

YOUNG Lady, L.R.A.M., A.R.C.M., takes Pupils for Piano, Blackrock district.—Y 1416, this office.

GOVERNESSES AND TUTORS WANTED.

AGENT for GOVERNESSES AND SCHOOLS. Miss Bellingham, 5 Grafton street, Dublin. Address Parents and Managers. Tel. No. 5958. T

CANDIDATE for Respondency, in December, wants Grind in Constitutional History, Roman Law and Political Science. Address "Z 4854, Undaunted," this office.

GOVERNESS (Gentlewoman) required; experienced Teacher, R.C.; age under 30; quiet country place; kind home; good salary; subject interview Dublin.—Y 1479, this office. 16 A

PRINCIPAL Teacher Wanted for Borrisokane, N.S.; must be R.C.; musical residence; local and R.I.C. Rev. Earls, Borrisokane. 13

WANTED at once, Teacher, B.C., three hour Morning; eldest child 13 years, for advanced; music included.—19 Cowper road, Dartry. 15 F

MOTOR CARS CONTINUED.

PEUGEOT 16.20 Landaulette, perfect condition; newly painted; C.A.V. lighting; £1250.—Y 1387, this office. 16 B

RILEY Demonstration Car, nominally Secondhand, a rare bargain; De Luxe Saloon, in nice condition.—Grady, Dawson street, Agent for Riley Cars.

TRAVELLER, own car, open to meet Traveller, in Tyron clothing line, to share running expenses.—Y 1450, this office. 15 F

WOLSELEY 10 h.p. Landaulette, 1925, condition as new, £350.—Thos. Thompson and Son, 19 Lower Abbey street, Dublin. 13 F

12 H.P. A.C. Car, 2 Seater and Dicker, excellent order, £200.—Thos. Thompson and Son, 19 Lower Abbey street, Dublin. 13 F

1922 ANGUS Sanderson, self starter, electric light, etc. £80; 1922 Mercury, fine appearance, good condition, £100; 1923 Sports B.S.A. Combination, £35; 1917 2 Seater Dodge, good condition, £60. No reasonable offer near above pegres refused.—Jos. M. Smith, 146 Rathmines road, Dublin. 13 F

WANTED.

LIGHT Modern Cars and Motor Bicycles taken in exchange, purchased for cash, or sold on commission. Fitzgerald, 128 Stephen's Green. 13 F

WANTED, Two Seater, good order, appearance; state make, price, year.—Y 1540, this office.

MOTOR CYCLES.

A1—AFTER the Show, and before Stocktaking, call and inspect our bargains, or write for particulars of the following Motor Cycles:—Sunbeam, F. and M., New Imperial, Diamond, Rover, etc.—Wayte Bros., Ltd., Lemon street, off Grafton street, Dublin. T

A. F. Woods, Westland Row—B.S.A. Motor Cycles (four strokes), from 35 guineas. T

A. J. S., 21 1925 6 4, slightly used, £58 Sons and Walker's Garage. T

ADVANCES on Motor Bikes, Cars, Jewels.—Gorman, Pawnbroker, Winetavern street (opposite Four Courts); new garage. T

DOUGLAS 4 Combination, grand order, £35; Blackburne 4 Combination, £35; Dunelt 4 Combination, £35; Calthorpe, 21, £15; B.S.A., 4, 3 speed, clutch and kick starter, £20; McKenzie Lightweight, £30, and several others Particulars Fitzgerald, 128 Stephen's Green.

EXCELSIOR 1i, 1924, clutch, kick starter, etc.; £22.—Y 1413, this office. 15 F

FOR Sale, 2¼ B.S.A., 1924, clutch, kick starter, 3 speed; small mileage; lamp, horn, footboard; £32 10/.—Y 1539, this office.

NORTON, 1925, 3½ Sports, Terry, 700 x 80 tyres, Lucas lamp, horn; as new; £55.—17 Eaton square, Terenure. 14 A

SUNBEAM 8 h.p. de Luxe Combination, hood, screen, spare wheel and accessories.—L. S. E. Repair Depot, 46-51 Redmond street, Dublin. 16 A

TRIUMPH Motor Cycle taken in Exchange for Car from clergyman, two months in use.—M. and J. Dawson, Maynooth. 14 F

TRIUMPH, 4½, equal to new; open to any trial.—Y 1508, this office. 16 C

1926 TRIUMPH, Model B, insured end next July, perfect condition; bargain. Seen 12 St. Andrew street. 15 B

LORRIES, VANS, MOTOR AND STEAM HAULAGE.

ALBION 3-4 Ton Tipping Lorry, reconditioned and ready for work, £300.—Thos. Thompson and Son, 19 Lower Abbey street, Dublin. 13 F

COMMER Cars can now be obtained on the Hire Purchase System. Apply Collier, Main street, Bray, Co. Wicklow.

FOUR Wheel Drive Tipping Lorry, practically new, £2250.—Thos. Thompson and Son, Ltd., 19 Lower Abbey street, Dublin. 13 F

FORD Van, 1922, complete Crossley Tender, perfect order.—10 Strand road. T

HIRE or Sale—Two Foden Steam Waggons, hinged sidedcards. Apply Manager, 22 City quay. 13 F

MOTOR Lorry—Republic, 30 cwt, top hole order and condition; £90.—Y 1509, this office. 15 B

ONE Ton Daimler Delivery Van, pneumatic tyres, good serviceable vehicle; £250; bargain.—Thos. Thompson and Son, 19 Lower Abbey street, Dublin. 13 F

THORNYCROFT 4 Ton Lorry, excellent order; £350; complete with cab and drop-sided body; nicely painted.—Thos. Thompson and Son, Ltd., 19 Lower Abbey street, Dublin. 13 F

TWO Ton "Leyland" Lorry, complete with body and electric light; splendid condition.—Poole's "Kartier" Agents, Middle Abbey street, Dublin. 16 C

3 TON Halford Chassis; any trial or examination; £100; no offers. Address "Z 4901, Chassis," this office. 15 A

30 CWT Maxwell Lorry, 1922; recently overhauled £75 or nearest offer; any trial given. Apply Keely, Garage, Rathfarnham. 16 C

ACCESSORIES, TYRES, ETC.

TYRES to fit Overland cars in stock, complete with side curtains, £8; send your cash immediately before the stock is exhausted; first come first served.—Gilbride, Sligo. 20

MOTOR Tyres, Shop Soiled, clearance—Pirelli: 4 in. x 760 x 100, 35/-; 4 in. x 810 x 100, 50/-; sack. Clincher: 4 760 x 100, 30/-; 4 810 x 90 ss., 15/-; 1 700 x 80, for 650 x 65, 25/-; Bergougnan: 1 32 x 4½, 24/-; 1 32 x 3½, retreaded, 18/-; Tubes: 4 810 x 90, 5 32 x 3½, 4 760 x 100, 5/ each; 6/9 each. Offers considered for lot.—Y 1403, this office.

TYRES—Ford, size 30 x 3½, 4 Ply Cord, 50/-; guaranteed.—Abingdon Rubber and Tyre Co. of Ireland, Ltd., 25 Eden quay, Dublin.

BICYCLES.

A1—NUMEROUS Pedal Cycles to be cleared before Stocktaking. Prices to suit all intending purchasers. Call and enquire at Wayte Bros., Ltd., Lemon street, off Grafton street, Dublin.

B.S.A. Cycles for 1926, Gents' from £8 19/6, Ladies' from £9 5/6. In stock at Ewart Cycle Depot, Lincoln place. T

FOR Sale, Gent's Raleigh Bicycle, almost new.—Y 1320, this office. 14

GIRL'S (10-13) Bicycle, good condition; two pounds.—Duffy, 119 Herbert street. 6

PREMIER Cycles are the best value on earth; fitted with oil bath, gear case, three speed gear, B. 626 saddle, £10 10/.—Kelly, Rathdare's Walk, Dublin. T

WANTED

TWO Bicycles (Lady's and Gentleman's) Wanted immediately; state price, particulars.—Y 1574, this office.

CHAUFFEURS, MECHANICS.

WANTED.

BECOME a qualified Motor Driver at the South of Ireland School of Motoring—the only Motor School in Ireland officially recognised by the Royal Irish Auto Club. Special courses for the owner driver, chauffeur, and chauffeur mechanic. Report at once for Winter Session. Call, write or 'phone before the New Year, when there will be a great demand for motor drivers. Full particulars from O'Gorman Bros., Ltd., Clonmel. 14 C

HOTELS AND RESTAURANTS, OFFICIALS, SERVANTS, ETC.

POSITIONS VACANT.

COOK—Good Cook Wanted, with hotel experience; wages £30 per year. Reply, stating age, and send copies of references to Hotel, 11, 12 and 13 Lord Edward street. 13 F

EXPERIENCED Cook Wanted. Send copy last reference—Bush Hotel, Carrick-on-Shannon. 13 F

HOUSEMAID Wanted. Send copies references, state wages.—Manageress, Leinster Arms Hotel, Athy. 16 B

REQUIRED, Housemaid General for the Howard Yacht Club, Kingstown. Apply House Steward.

THOROUGH

Great Autumn Display of

COATS, FROCKS & HATS

Why not make a point of visiting these Salerooms on Monday and choose from the Entire Collection.

Ladies' Smart Jumpers, made in Georgette, with sections and collar of same in floral shades to tone. In Tag Rose, Grey, White, Cocoa, and Beaver. Price ... **23/11**

Girls' Warm Wrap Coats in mixed colourings, lined throughout. Collar, Cuffs and Pockets, Stitched with Clipped Wool Collar and Cuffs. Sizes 30 to 45 inches. Price for 30-inch ..... **4½ GNS.**

Seal Coney Coat in exceptionally fine quality, trimmed large roll Collar and deep Cuffs of Natural Skunk. Lined Fancy Brocade. Special value ..... **33 GNS.**
30 Guineas and 47 Guineas.

Ladies' Inexpensive Dressy Sleeveless Tunic, made in a combination of Black Georgette and Lace, finished Petunia Feather. Useful for semi-evening wear. Price ..... **2½ GNS.**

Charming Lace and Georgette Frock in floral Argent and all Black. Special value ..... **6½ GNS.**

Dainty Dance Frocks in beaded Georgette. Colours: Almond, Jade, Cyclamen, Mauve, Flame, Black and Silver, and all each. Black ..... Special value ... **3½ GNS.**

Brown Thomas

Grafton St., Dublin.

Telephones: Dublin 3630, 3631

DOMESTICS CONTINUED FROM PAGE 3.

HOUSE Parlourmaid, disengaged, desires situation, suburbs, city; good Papers.—Y 1466, this office.

LADY recommends House Parlourmaid, long disengaged, experienced; suburbs preferred.—Y 1254, this office. 15 F

LADY recommends young Girl, to be trained as House-maid (betweendeck); some experience. Address "Z 4895. Maid," this office. 15 F

RESPECTABLE Girl (17) desires position as House Parlourmaid; disengaged; experience; highest references. Apply Sarah Byrne, 15 St. Michael's Hill, Gorey.

THOROUGHLY experienced Housemaid, Single or Upper; go Parlourmaid.—9, Redmond Hill, Co. Wexford.

YOUNG Girl, some experience, go Housemaid, or to be trained Parlourmaid; good at sewing; will recommend.—Y 1268, this office. 14 A

A plain cook; small washing; two in family.—Y 1448, this office. 15 U

Dublin, small house, no stairs, family away; £24. Address "Z 4895," this office. 16 C

NOTICE

Hope covering replies to advertisers must state paper. Letters should be taken to include name is given after the Office 20, Housemaid," should be careful to the envelope. T

Wanted, wages £35-£45, for small family; good Protestant; particulars to Mrs. Hoylake, near Liverpool.

Lady's Parlourmaid; good Parlourmaid; papers; copies and wages required. House Parlourmaid," this office.

Co. Galway, experienced Young Please enclose copies and state age Glenamoney, Clondalkin. 13 F

House Parlourmaid, tall; small family; duties need apply. Apply, letters Miss Lindsay, Kingstown.

House Parlourmaid, small family, of copies, age, wages.—Y 1485, this office. 16 A

Parlourmaid, experienced, good Address Mrs. Bewley, Ballsbridge. 15 F

Housemaid, small family; comfortable home; wages essential; fare paid.—Mrs. Kell, 16 Newington, London, N. 16

General, for Co. Kildare, 3 in Address "Z 4855, General," this 14 A

General; plain cooking, small family. Write or call, Mrs. Orrell Lodge, Hatfield. 14 A

Housemaid, experienced General; usual in family indoors. Apply with reference to Miss Canavan, Lyndhurst. 14 A

Parlourmaid required immediately, for small family; wages £30; excellent references. Apply Mrs. Blackrock, this office. 14 A

Housework; £30; small washing. Apply this office. 14 A

Housework; £30; small washing. Apply this office. 14 A

Housework; £30; small washing. Apply

FINANCIAL NEWS AND NOTES.

TONE AND COMMENT.

DUBLIN INTERESTING.

COURTAULDS STRONG.

There was an interesting week-end market on Change yesterday, with some prominent alterations, caused by realisations on the one hand and fresh buying on the other. The outstanding feature was Courtaulds. Government National and Compensation Loans were in active request. British Funds scarcely eased. There were irregular changes in Banking securities. Distillers Shares advanced, but Guinness issues were quiet at a slight concession. Power and Scot Pref. were firm. Home Rails were almost neglected. Great Northern Ord. was on offer. Dublin United Tram issues were the turn harder. Dunlop Rubber Ord. were actively supported at slightly lower prices from 23s. 1½d. up to 23s. 6d., the closing level. Parent Trust issues were firm. The Def. advanced and the Ord. were buyers, as on the previous day, at anything under 20s. Alliance Gas touched 7, and closed buyers at anything less. Rolands Bakery Shares were bid for at an advance. Courtaulds at the opening were bought heavily, with dealing from 139s. to 139s. 9d. At the later session big buying for London, however, carried the price up to 144s. 1½d., with a confident close. Keen bidding for Bradford Dyers was also in the market, but other Textiles varied very little, and Coats eventually eased a trifle after recent smart rise. Tobaccos were firm at lower prices. Goulding Ord. were in brisk request at a higher level. Nothing of interest developed in Trading and Miscellaneous securities.

LONDON EASIER.

PROFIT-TAKING SALES.

Owing to the near approach of the carry-over there was a certain amount of profit-taking in the London Stock markets yesterday, and an irregular tendency became noticeable. An easier tone continued in the Rubber share market, mainly owing to profit-taking sales. Here and there, however, a distinctly firmer tone was evident, but, although a number of issues closed showing to advantage, the majority of alterations were against holders. A heavy tone prevailed in the gilt-edged market, and British Funds weakened, particularly after the result of the Treasury bill tenders, and when it became known that a further large amount of gold was leaving the Bank. Final prices, however, were not altered to any extent. Home Rails weakened further where any change was recorded. Among Colonial and Foreign Rails Cordoba Centrals were a firm spot.

NERVOUS RUBBER SHAREHOLDERS.

It is considered probable that the Rubber share market will remain in a nervous state until the end of this month, when the decision on the Colonial Office announcement will be made regarding the amount of the exportable release under the Stevenson scheme. The imminence of the Stock Exchange settlement has prompted nervous speculators to reduce commitments, and the prices have been marked down against the sellers, but the set-back has been comparatively small. Heavy work will again be involved next week, when the rubber settlement comes to be adjusted. The take up of shares will probably be considerable.

PROVINCIAL STOCK EXCHANGES.

At the annual meeting in Edinburgh yesterday of the Council of Associated Stock Exchanges, composed of all the Stock Exchanges outside London, Mr. Henry D. Lawrie, of the Edinburgh Stock Exchange presiding, various matters of policy were considered, and especially any possible method of educating the public to recognise the advantages of transacting business in stocks and shares through members of properly constituted Stock Exchanges. The matter of the onerous rate of one per cent. stamp duty on transfers of securities was again brought up. The President reported that at the request of the Company Law Amendment Committee he had given evidence embodying suggested amendments to the present Companies Acts, which would, in the opinion of the Council, afford greater protection to the investing public. The Council reiterated its conviction that the practice of dividing commission with agents was detrimental to the best interests of both principal and broker. Mr. Hugh G. Cree, Chairman of the Glasgow Stock Exchange, was appointed President of the Council for the ensuing year.

DIVIDENDS AND REPORTS.

ASSAM RAILWAYS AND TRADING.—Final dividend of 6 per cent. on the "B" Stock, making 9 per cent. for the year, less tax.

BURMAH OIL CO.—Usual dividend on the Pref. and an interim dividend on Ord. Shares of 12½ per cent., or 2/6 per share, less tax, at the rate of 25 in the £, being relief in respect of Dominion income tax.

BENGAL NAGPUR RAILWAY CO., LTD.—Final dividend of 15/- per cent. on the company's Capital Stock, making, together with the guaranteed interest of £1 15/- per cent. then due and the interim dividend paid on 1st July, 1925, a total distribution of 5 per cent. for the year.

BRISTOL BREWERY (ROBERTS AND CO.)—Dividend on Ord. capital of 24 per cent. per annum for the six months ended September 30 last, making 20 per cent. for the year.

BJUCE KIDDEL RUBBER AND PRODUCE.—Final dividend of 17½ per cent., less tax.

COURT LINE.—Interim dividend of 3 per cent., less tax. (Last year's interim, 4 per cent.)

GREAT NORTHERN INVESTMENT TRUST.—Dividend on Pref. at 5 per cent. per annum, less tax, for half-year ended October 15, 1925.

HODGSONS KINGSTON BREWERY CO., LTD.—Final dividend and bonus at rate together of 1/6 per share, less tax, for the six months ended 30th September, 1925, making approximately 10 per cent. for the year, plus a bonus of 1 per cent.

IMPERIAL BANK OF CANADA.—Quarterly dividend of 3 per cent., plus bonus of 1 per cent.

JOSEPH LUCAS.—Dividend on Ord. Shares of 12½ per cent., making 16 per cent., together with bonus of 2/- per share, both less tax. (Dividend for 1923-24 same, bonus 1/-.)

KUALA KUBU RUBBER.—Dividend of 10 per cent., less tax.

KAMPONG KUANTAN RUBBER CO., LTD.—Interim dividend of 20 per cent., less tax.

MONERAKELLE RUBBER.—Final dividend of 10 per cent., less tax, making 15 per cent., less tax, for the year.

MELFORD INDUSTRIAL CORPORATION.—Final dividend of 5 per cent. on both "A" and "B" Ord. Shares, less tax, making 10 per cent. for year.

MANSION HOUSE CHAMBERS.—Interim dividend of 1½ per cent., less tax, for the half-year on Ord. Shares.

NORTHERN ASSURANCE CO.—Interim dividend on the Ord. Shares on account of the year 1925 of 8/- per share, less tax. (Same.)

NEWTON CHAMBERS AND CO.—Interim dividend of 2½ per cent. net.

NARAGUTA TIN.—Final dividend of 7½ per cent., less tax, making 10 per cent. for the year.

OLYMPIC PORTLAND CEMENT.—Interim dividend of 5 per cent., less tax.

PREMIER PERPETUAL DIAMOND MINING CO., LTD.—Dividend on Deferred Shares of 300 per cent.—7/6 per share, free of Dominion tax, but less British tax.

SALAR DEL CARMEN NITRATE.—Interim dividend of 5 per cent., less tax, on account of the profits for the current year. A similar interim payment was made in October last year, the total for the year being 20 per cent., as compared with 30 per cent. for 1923 and 25 per cent. for 1922.

SENGAT RUBBER.—Final dividend of 2d. per share, less tax, making 11 1-3 per cent. for the year.

SUNGEI BAHRU RUBBER.—Dividend on Ord. of 10 per cent., and final dividend on Pref. shares on Part. Pref. Shares—tax will be deducted.

SECOND GUARDIAN TRUST.—Interim dividend of 2½ per cent., less tax, on Ord. Stock.

STANDARD BANK OF CANADA.—Quarterly dividend of 3 per cent.

STANDARD TEA OF CEYLON.—Interim dividend of 20 per cent. actual, less tax.

SINGAPORE UNITED RUBBER PLANTATIONS.—Final dividend of 12½ per cent., less tax, making 17½ per cent., less tax, for the year.

SABLAS NORTH BORNEO RUBBERS.—Final dividend of 3 per cent., making 6 per cent. for the year ending 30th April last, and simultaneously an interim dividend of 3 per cent. for the current year ending 30th April next.

TELBEDDE CEYLON ESTATES.—Interim dividend of 40 per cent., less tax, on Ord. capital.

TREEDALES AND SMALLEY.—Interim dividend of 7½ per cent. actual.

UNITED BRITISH PLANTATIONS.—Interim dividend of 2½ per cent., less tax. (Last year's interim, 3 per cent.)

FINANCIAL NOTICES.

EDINBURGH CORPORATION LOANS.

4½ PER CENT. MORTGAGES.

THE CORPORATION OF EDINBURGH IS PREPARED TO RECEIVE, NOW OR AT MARTINMAS, LOANS ON MORTGAGE FOR 4 OR 5 YEARS.

Interest will be at the rate of £4 15/- per cent. per annum, and will be payable half-yearly at Martinmas and Whitsunday.

These Mortgages have the security of the whole revenues of the Corporation (including the Rates and Assessments) under the City Acts, and they are a Trustee Investment.

Commission is allowed to Leaders' Agents.

For further particulars apply to the City Chamberlain, City Chambers, Edinburgh, to whom Offers of Loans may be sent.

LONDON MOVEMENTS.

A heavy tone characterised the opening dealings in the gilt-edged market, and the result of the Treasury bill tenders, coupled with the fact that a further large amount of gold left the Bank yesterday, tended to send prices lower. At the close of business, however, alterations were few and far between. 3½ p.c. Conversion Loan dropped ¼ to 75¾, while India 3 and 3½ p.c. both lost a similar amount to 57½ and 67½, respectively.

With the exception of French Loans, a generally steady to firm tone prevailed. Reconstruction Loans were all repeated, while Peruvians remained at their lower level. French Fives eased with the franc, the final quotation being ¾ lower at 15¾, while the Fours at 12 were ¼ down.

RAILS HEAVY.

Home Rails were rather heavy in tone, but, with a few exceptions, overnight prices were maintained. Great Western Con. Pref. lost a point to 93, while Midland 4 p.c. Pref., at 73, were a similar amount easier. North-Eastern Def. Ord. shed ¼ to 20, while Underground Ord., at 2¾, were ¼ lower. Southerns were all maintained at previous quotations.

Among Colonial and Foreign Rails Cordoba Centrals were a firm spot, the Ord. gaining ¾ to 22½, while the 1st and 2nd Pref. were a point and half a point higher at 70 and 43½, respectively. B.A. Western, on the other hand, lost ¼ to 78¾, while Bahia Blanca Guaranteed at 79½ were also ¼ down. Leopoldina at 34, and United Havana at 98, were both ¼ easier.

RUBBER SHARES LOWER.

Owing to profit-taking sales before the settlement, which commences on Monday, a distinctly easier tone prevailed in the Rubber Share market yesterday, and quotations were marked down practically throughout the list. A rather unsettled tone characterised the commodity market, but there was a good demand, and the raw material was dearer. Spot rubber sold at 4s. 1d. per pound, but eased towards the close and finished at 4s. 0¾d. per pound; October quoted at 4s. per pound, while forward positions also fetched better prices. In the Share market Kuala Muda moved up smartly to 41s. 10½d., or 1s. 7½d. above the overnight figure, while Kuala Lumpur gained 1s. to 99s. 9d. Toerangie were a firm market, and they closed at an advance of 2s. 9d. to 59s. On the reverse side, Glenspiel went back sharply to 26s. 10½d., or 1s. 10½d. lower, while Bah Lias, Batu Tiga, and Bukit Rajah were all down. Java Amalgamated shed 1s. 1½d. and Kasintoo 1s. 9d. Sungkai Sumatras were an exceptionally weak spot, and here a decline of 4s. 10½d. was recorded to 46s. 4½d. Malacca dropped a further 1s. 6d. to 90s., while Pegoh at 72s. 1½d. were 1s. 1½d. lower. Rubber Estates of Johore lost 1s. 3d. and Supumalkande 1s. 9d., while Sepang Selangor at 32s. 1½d. were 10½d. easier. Sialang at 68s. 9d. were 1s down, while Sumatra Consolidateds dropped 1s. 10½d. to 51s. 10½d. Tali Ayer shed 1s., while Tebrau dropped to 63s. 9d., or 1s. 10½d. below the overnight level. There were many other declines of smaller amounts.

OIL SHARES EASIER.

The approaching carry-over tended to restrict transactions in Oil Shares yesterday, and as a consequence of the slackening of demand rather than as a result of any pronounced selling pressure in any direction, an easier tendency developed in certain of the leaders and speculative favourites. Generally, however, prices fluctuated within narrow limits, and showed slight change on the day. An easier tendency was reported for Oil Shares in New York on the preceding day, lower prices being quoted in that centre for Royal Dutch and Shells. Overnight advices from New York were reflected in an easier tendency from these shares at the opening, and with scarcely any demand on this side the early losses were not made good. Transactions in Venezuelans were not of much importance, and prices showed little change on the day. British Controlled, although having been offered down to 18s. 4½d., met with support, and rallied to 18s. 6d. This, however, left them still easier on balance. It was again noticeable, however, that any shares offered were being picked up quietly. V.O.C. Holdings were commanding only a moderate amount of attention, but although they weakened at one time the shares closed without alteration.

TEA SHARES UNCERTAIN.

An irregular tendency characterised the Tea Share market yesterday, while the volume of business was, if anything, on a slightly smaller scale. Price movements, however, were fairly numerous, and, although about evenly distributed, they were, perhaps, the turn higher on balance. Amalgamated Estates gained a further ¼ to 42. Brahmapootra at 30½ were ½ to the good, while Budla Beta at 6½ were ¼ higher. Doolooyam as 42s. 3d. recorded an improvement of 2s. 3d. Lunuva gained 1s. 4½d. to 51s., while Majuli put on 1s. 9d. Travancore, on the other hand, went back rather sharply to 84s., or 3s. 6d. below the overnight quotation; while Ceylon Proprietary at 60s. were 1s. 4½d. lower. New Sylhet shed 1s. 6d. and Lungai Valley, while Jhanzie eased 1s. 3d. to 80s. 6d.

LATEST CLOSING AND STREET PRICES.

CONSOLS, ETC.

Consols	54½-55½	4½% Conv. Ln.	94½-97½
War Ln. 5½%	97½-98	5% Treas. Bds.	100½-101
do. 4½%	94-97	Irish Land	85-90½
do. 3½	1024-1021	India 3%	57-58 -½
do. 4% Tax Free	99½-100½	do. 3½%	67-68 -½
Funding Ln.	94½-97½	do. 3½%	102-103
Victory Bds.	92½-97½	do. 2½%	56-58 -1/16
2½% Cons. Ln.	73¾-76 -½	Indian 5%	100-102

COLONIAL GOVERNMENT STOCKS.

Aust. Com. 5½	104-105	Nigeria 6%	112-115
do. 6%	107-108	Queensland 4	81-83
Brit. Col. 4½	91-93	do. 5%	101-103
Canada 4	91-93	S. Africa 4	86-88
do. 6%	110-112	do. 5%	107-109
do. 5% Cons.	99-101	S.A. 4½%	95-97
Ceylon 5%	100-102	do. 5%	104-106
N.S.W. 4½	92-94	Victoria 4	86-88
do. 5%	101-103	do. 5½	101-103
do. 4½	104-106	W.Aus. 5%	104-106
N. Zealand 4%	92-97	do. 5½	112-116

BANKS.

Anglo S. Amer	17¼-17½	Lloyds	42½-43½
Australasia	33-33½	Midland	81½-84½
Bank N.S.W.	19-20½	Nat. Dis.	8½-9¼
Barc. D. C. O.	27½-28	Nat. Prov.	24½-25½
Barclays	42½-43½	Royal of Can.	49-51
Brit. Overseas	57½-58½	Stand. R.A.	11-11½
Can. of Can.	45-47	Un. Australia	14½-15
Chartd India	10½-10¾	Westminster	18½-19½
Hong Kong	131-134		

FOREIGN BONDS.

M.U.—Oct. 6.			
100	Argentine 1886	99	101
70½	do. 4 p.c. Red.	78	80
81½	do. 5 p.c. 1909	92	94
49¾	Brazil 4 p.c. 1889	50	52
70¾	do. Funding 1908	70	72
70¼	do. 5 p.c. 1914	79	81
90	Chilean 5 p.c.	90	92
76½	do. 5 p.c. 1896	77	79
64½	do. 5 p.c. 1918	63	67
100	Costa-Rica Pac. Bonds	101	103
83¾	Peruvian Unified	83	85
17	French Loan	15½	16½
13½	Do. 4 p.c.	12½	13½
9⅝	German 5 p.c.	9	9½
102	German 5½ p.c.	99½	100½
89½	Greek Loan 1881	87½	89½
96¾	Hungarian 7½ Bds.	18	20
15	Italian Rentes	15	17
89½	Japan 4 p.c. 1899	88	90
89½	Do. 6 p.c. 1924	90	91
47	Mexican 6 p.c.	46	50
44	Do. 6 p.c. 10-Y. Treas.	40	44
35½	Peruvian Corporation	35	37
35½	Do. Pref.	32½	35½
96	Do. Deb.	96	98
29	Portuguese 3 p.c.	29½	30½
42	Spanish 4 p.c.	42	44
101¼	Do. Unified	15	16
63½	Uruguay 3½ p.c.	63	64

BRITISH RAILS.

84	Great Western	82½	83½
—	Do. Con. Pref.	92	93
75½	Lon., Mid. and Scot. Ord.	74½	75¼
—	Do. 4 p.c. Pref.	72	74
—	Do. 4½ p.c. Red. Pref.	82	84
—	Do. 5 p.c. Red. Pref.	97	99
—	Do. 4 p.c. Pref.	71	73
57	Lon. North-East. 5 p.c. Pref. Ord.	57½	58½
—	Do. Def. Ord.	20	21
—	Do. 4 p.c. 1st Pref.	70	72
—	Do. 4 p.c. 2nd Pref.	63	65
68	Metropolitan	66½	70½
—	Do. 5 p.c. Pref.	83	85
44	Do. District	44	45
73	Southern Pref. Ord.	69	71
40	Do. Def. Ord.	39½	40½
27½	Do. "C"	27	28
7½	Do. "B"	7	8
2¾	Underground Electric	2	2¾ -⅛
90½	Lon. Tramways Deb.	90	92
105	Do. 6 p.c. Debs.	101	103

COLONIAL AND FOREIGN RAILS.

99½	Anto-Argents	83½	89½
—	Argentine G.W. Ord.	78½	80½
—	Bahia Blanca	78½	79½ -⅛
—	Buenos Rly. Pref.	92	94
97½	Buenos Ayres Gt. Sou.	91	93
87½	Buenos Ayres and Pacific	86	88
70¾	Central Argentine	69½	70½ -¼
133¼	Canadian Pacific	133	133½
76¾	Central Argentine	75	77
72	Cordoba Central	72	77
20	Cordoba Central Pref.	22	27
43	Do. Ord.	42	44
43½	Do. 2nd Pref.	42½	44½ -¼
40½	Entre Rios	43	45
—	Liagi	43	45
—	Grand Trunk Pac. Deb.	41	46
—	Grand Trunk 4 p.c. Guar.	79	81
—	Do. 4 p.c. Perp. Deb.	37	39
35½	Leopoldina	33	35 -½
7¾	Mexican Rails	7	8
24½	Do. 5 p.c. Pref.	24	26
11	Do. 6 p.c. Pref.	11	12
98	San Paulo Ord.	172	178
99½	United Havana	97	98
—	Uruguay Northern Debs.	21	22 -½

AMERICAN RAILS.

—	Atchison	125	127
—	Baltimore	84	86
—	Canadian Pacific	133	133½
—	Chicago, Milwaukee	7	8 -½
33	Erie	32	34
—	Do. 1st Pref.	42	45
—	New York, Ontario	28	29
100	Southern Common	102	112
—	Do. Pref.	94	96
—	Southern Pacific	99	101
145	Union Pacific	144	146

BREWERIES AND DISTILLERIES.

23/6	Allsopp £1 Shares	1¼	1½ -⅛
95/-	Bass, Ratcliff 5 p.c. Pref.	85	88 -1
—	Bass, Ratcliff 5 p.c. Pref.	85	88
46/6	Distillers Ord.	45½	46½
38/0	Distillers Def.	37½	38½
660	Guinness	690	710 -10
17	Do. Pref.	16½	17½
23/0	Peter Walker Ord.	22/9	23/0 +0/3
45/0	South African Breweries	2/-	2½
21/0	Walker (John) Pref.	20/6	22/6
373	Watney Combe Def.	378	381

FOODSTUFFS AND STORES.

26/6	Aerated Bread	26/3	27/3
44/0	Horlil Def.	43/6	44/6 +0/3
3/3	Crosse and Blackwell	3/0	4/0
—	Lipton	4½	5
—	Lovel and Christmas	22/10½	23/7½
3/4	Lyons (J.)	3/3	3/6
—	Maclaine (J.) Pref.	18/-	20/-
6/4½	Maypole Def.	6/3	6/6 -0/3
—	Smithfield Arg. Meat	1/-	1/-
2/3	Spratt's Patent	2/2½	2/3 + ½
—	Union Cold Storage Pref.	18/9	19/9
1/3	Van Den Bergh	1/-	1½
—	Do. Pref.	4½	4¾

IRON AND STEEL.

M.U.—Oct. 6.			
11/9	Armstrong (W. G.)	12/9	13/9
8/0	Cammell Laird	8/3	10/3
8/0	Dorman Long	8/0	10/0
13/9	John Brown	13/9	15/9
8/9	Do. (15% paid)	8/6	9/6
10/9	Pease and Partners	10/6	14/6 +0/3
40/0	South Durham Ord.	43/0	48/6 +0/3
29/6	Do. Pref.	29/6	29/6
4/7½	United Steel	4/6	5/6
7/0	Vickers Ord.	7/0	8/0
—	Wardale Iron C.P.C.	23/6	24/6

LAND AND INVESTMENT.

—	Absolute Land	1/9	1/9
24/0	Argentine Land Invest.	21/-	1/-
23/0	Do. Southern Land	1/-	1/-
19/6	Forbes Land	17/6	19/6
22/0	Forestal Land	23/0	24/0
5/6	Hudson Bay Ord.	5½	5⅝
5/6	Do. Pref.	5½	5⅝
5/6	Pekin Syndicate	6/0	8/0
28/6	Rio Negro Lands	1¾	1½
—	Sudan Plantations	20½	20½

NEWSPAPERS.

6/6	Assc. Newspapers Def.	6	6¼
13/6	Daily Mail Ord.	13/0	14/0 -0/3
3/6	Daily Mirror Ord.	6	6¼
3½	Sunday Pictorial Ord.	3½	3¾

NITRATES.

19⅝	Alianza	18½	19½
6¾	Lautaro Nitrate	6¼	6¾ -⅛
3½	Lautaro Nitrate	3	3½
3½	Liverpool Nitrate	3⅜	3
3½	Lota Nitrate	3⅜	3⅝
28/9	Rosario Nitrate	28/0	31/0
1/6	Santa Rita Nitrate	1½	1⅝
27/6	Santiago Nitrate	26/9	28/9
11/9	Taracaca Nitrate	12/0	13/0

OILS.

4½	Anglo-American	4⅜	4⅝
1½	Anglo-Ecuadorian	1½	1⅝
4½	Anglo-Egyptian "B"	4½	4⅝
2½	Anglo-Persian 4 p.c.	23/0	24/6
23/0	Do. 9 p.c. Red. Pref.	24/0	25/0
102	Do. Ord., issued 2½ p.c.	3½	3¾
89½	Do. 5 p.c. Deb.	85½	94½
2¾	Apex Trinidad	2⅝	2¾ + ⅛
1½	Asiatic	1½	1⅝
1⅛	Brit. Borneo Pet. (10/-)	1⅛	1⅜
7/3	British Burmah (9/-)	8/9	7/3
18/4½	British Controlled	18/4½	18/7½ -0/1½
17/6	Do. Pref.	18/4½	18/7½ -0/1½
3½	Burmah	3¾	3⅝
2½	Do. 5 p.c. Pref.	2⅝	2⅝
1/0	Caltex	1/0½	2/1½
6/6	Ducla Romano	7/3	9/3
1/6	Eagle Transport	3/6	3/6
101½	Do. 7 p.c. Notes	101½	102½ + ½
102½	Do. Bearer	102½	102½ + ½
14/0	Kern River (10/-)	14/1½	14/7½ -0/3
9⅛	Lobitos	9	9⅜ -⅛
17/0	Mexican Eagle	16/6	17/3 -0/1½
18/0	Do. 8 p.c. Pref.	17/9	18/0
15/0	Do. 7 p.c. 1st Pref.	14/7½	15/1½
2/7½	North Caucasian (10/-)	2/3	2/7½
2/7½	Oropuche (4/- sh. Ltd.)	2½	2⅞
18/6	Phoenix	18/0	19/0
81½	Rio Grande do Sul	31½	32 -⅜
1/6	Shell Transport	4/-	4⅛
1/0	Do. 6 p.c. Pref. (£10)	9½	10/-
17/9	Do. 6 p.c. Pref.	17/0	17/6 -0/1½
1/6	Spies (10/-)	1/3	1/6
1/0	Tampico Remsa	10/10½	11/4½ -0/1½
1/0	Tankers Pref.	9/-	10/-
7/4	Trinidad Central	7/-	7/6
7/4	Trinidad Leaseholds	7/-	7/6
5/3	United Brit. Trinidad	5/3	6/0 -0/1½
4/0	Ural Caspian	3/6	4/0
1/3	Venezuela Ord.	1/3	1/3
3/6	Do. 7 p.c. Pref.	3/6	3/9

RUBBERS.

9/9	Amal. Rubber	9/3	9/6 +0/3
62/0	Anglo-Dutch	62/4½	
7/9	Anglo-Java	8/1½	8/9½
7/9	Anglo-Malay	30/0	31/0 +0/3
4/3	Batu Caves	4/3	4/6
4/3	Bukit Rajah	4/3	4/6
4/3	Caledonian	4/3	4/6
4/3	Chersonese	4/3	4/6
4/3	Consolidated Plantations	4/3	4/6
4/3	Courtaulds (139/-)	139/9	144/-
4/3	Do. 9 p.c.	99/-	9/6 144/-
4/3	Do. 5 p.c.	4/3	4/6
4/3	Lister Ord.	4/3	4/6
4/3	Sungei	4/3	4/6
4/3	Do. Deb.	4/3	4/6
4/3	Do. Def.	4/3	4/6
4/3	Do. Pref

BELFAST HOUSING INQUIRY.

CITY SURVEYOR'S EVIDENCE.

WHY CONCRETE HOUSES WERE ABANDONED.

Yesterday was the tenth day of the inquiry into the Belfast Corporation housing schemes which was ordered by the Northern Home Office, and the examination of Mr. H. A. Cutler, M.Inst.C.E., the City Surveyor, was continued.

Mr. Cutler produced copies of the minutes of the Housing Committee for 22nd April, 1921, in one of which it was recorded that the City Surveyor required the services of a temporary clerk in connection with the housing scheme, and this was referred to the Improvement Committee, with a request to arrange for such additional assistant as might be found necessary. The reason for that was that the Surveyor's staff was under the control of the Improvement Committee, although he might be working for other committees.

The Commissioner—That is the first time I have heard of the Improvement Committee during the course of this inquiry. Of course, it is of some importance—your staff being under the Improvement Committee. More or less, the Housing Committee is of a temporary character?

Has the Housing Committee any connection with the Improvement Committee? No, sir. If I want an addition to my staff for housing it is a matter of courtesy between the two committees to refer the matter to the Improvement Committee.

The witness having read the resolution of the Improvement Committee that the Chairman and the City Surveyor be authorised to make the appointment, the Commissioner asked: "Was Sir Crawford M'Cullagh Chairman of the Housing Committee at the time?"

The Witness—I cannot remember. The Chairman of the Improvement Committee was the late Councillor Twaddell.

Mr. Murphy, K.C.—Sir Crawford M'Cullagh was Chairman of the Housing Committee.

TEMPORARY APPOINTMENTS.

The Commissioner—It might be well if you would tell the system and the principle you followed with regard to these temporary appointments. I took into account the man's experience, and I also put him through a bit of an examination.

How would you appoint a site foreman? I picked out the men who had good records in building as foremen. In some cases a subforeman would be made on the work.

The Commissioner pointed out to the witness how important it was to have good appointments when the housing scheme was being organised, and added that, if these were not suitable, the whole thing might go wrong. It was essential to have men of ability, as well as of the highest character.

Mr. Cutler explained that these appointments were never made by the Committee. The engagement of labour was always left to himself or any officer carrying on the work. The appointments were made on the recommendation of Mr. M'Call, who was the superintendent.

Mr. Cutler added that one of his greatest difficulties was getting the men accustomed to Corporation procedure, and getting this done regularly.

CONCRETE HOUSES.

Dealing with the concrete houses, the witness said that the Committee's expectations were not realised. There was a dispute with bricklayers over the concrete houses, which caused considerable trouble.

In answer to the Commissioner, the witness said that the houses on the Lower Windsor site were the first to be erected by contractors who came immediately under his supervision.

To Mr. Beattie, K.C.—On 23rd January a resolution was passed instructing him in relation to work at Whiterock. At that time foundations were laid for 32 kitchen and 26 parlour houses, and he was instructed to proceed with the erection of additional houses on such portions of the site as were available for immediate development. The Committee abandoned the erection of houses by contract. It was intended originally to erect all houses by contract, but difficulties were encountered, and as time progressed there was a great clamour for work to relieve unemployment. Christmas was approaching, and the Ministry of Labour, the Lord Mayor and others were appealing to the Corporation to do something, and work was started at once in street making, between 150 and 200 men being taken on. Brittain's lane was developed, and it was decided to put up houses there to meet the demand for work.

Mr. Beattie, K.C.—Was your task easy in the nature of getting materials and suitable labour?

Witness—It was not.

As a matter of fact, many a time you had to take work home regularly! I was always taking work home.

Dealing with the question of the contracts and the schedule given to the witness by Messrs. McCue and Gotto, the witness said that the object of their call was to arrange for timber being ordered in such terms as would be understood by both parties. What was wanted was good middle-quality timber, and the difficulty was how to specify it. That gave rise to the description "good average second-quality timber." As the result of conversations between the parties, the witness got a list, which was produced, and he said there was no second-quality spruce named in it. In 1923 the list was enlarged to eighty. He said that he had made out a sheet showing the old and new lists in parallel columns, and he explained why the list was extended, stating that it was in order to facilitate carrying on of the work. It was merely to convenience his department and to cover the new timber that was required for the work. It was on Mr. Wardlow's initiation that witnesses instructions to Mr. McCall to extend the schedule to embrace the timber required.

Mr. Beattie, K.C.—Do you swear to the Commissioner that the list was altered on the suggestion of those below you in order to suit their convenience? Yes; the list was altered twice.

Prior to the contract being entered into with Messrs. Robb, the witness had not heard of any fall in prices or of a break-up of the timber ring.

TIMBER TENDERS.

Witness then dealt with the timber tenders for August till December, 1923. Before he gave an acceptance to Messrs. Robb Bros. he took certain steps to ascertain the lowest tender. At that time only the schedule itself was sent out. On receipt of the tenders they when opened were given to Mr. Wardlow to tabulate. Mr. Wardlow tabulated them and marked the lowest price under each item with a blue mark. That schedule, he regretted to say, had no existence or sawing on it, and he dealt with the items in the schedule.

The witness explained that after Mr. Wardlow had marked the lowest items on the schedule, the schedule when brought to him did not contain the carriage or sawing rates, and he determined the most advantageous tender to be that of Messrs. Robb for their items.

The Commissioner—How would you spot "looking at those figures—how could you say which was the lowest tender?

The Witness — Scanning the prices, and knowing the quantities of stuff required.

You could not have given close attention to the quantities for the houses?—No, and nobody else could either.

In reply to Mr. Beattie, the witness said that on the 11th December, 1923, he again invited tenders for timber from the merchants, and received tenders. On that occasion he followed the same method as in the previous case. On the 16th June, 1924, he again invited tenders from fifteen merchants, and he received only five tenders. In considering those tenders they were dealt with in the same way as the others. Messrs. Robb Bros. tender was accepted. Messrs. Ruddell and Harvey getting the contract for ply wood. He could not tell why that was, but Messrs. Ruddell and Harvey were cheapest for ply wood. They could separate ply wood from spruce easily.

Continuing, witness came to the next tenders on December 12, 1924, when he invited offers from sixteen firms. At that time he became aware the sawing rates were very high. Previous to that he thought the Sawmill Association prices had ruled.

THE SAWING RATES.

Mr. Beattie—You agree that at that time there was a very big charge for sawing?

Witness—Yes.

You admit they were high?—Yes. I was rather staggered at the rates.

The Commissioner—Had it been pointed out to you by the superintendent?

Witness—No. It was when going over the accounts the figures caught my eye.

The Commissioner — That is one of the things I would like to know.

The witness said that he did not think it was pointed out to him. Mr. Wardlow might have pointed it out, but he believed that he caught it himself. Knowing that another contract was coming on, he particularly looked into the effect of the carting and sawing rates, and he had to coincide. The low prices of Messrs. Robb were very attractive, and it was rather difficult to come to the conclusion which tender was the lowest. He had at that time only thirty-two houses building at Whiterock, and 140 in various other stages of progress on other sites, some of them nearing completion. With regard to the cartage rate, Messrs. Robb were somewhat higher than the others. Their carting rate for Whiterock was 12s.

Mr. Beattie, K.C.—Something attracted your attention to the fact that high rates for cartage were being charged?

Witness—Yes; and of which I was totally unaware. The cartage to Whiterock was abnormally high—12s.—whereas the proper figure would be round about 6s. 6d. There were 32 houses built by direct labour, and it was decided to construct any others by contract. I never anticipated that I would have to build more houses.

"At that time," added witness, "I was getting fed-up with the job. I had had so much trouble with the employment of the unemployed and the relief schemes becoming so expensive. The estimates were being far exceeded, and I told the Committee about it. I made up my mind that I would build no more houses by direct labour if the Committee were of the same view. The difficulty was that one had to take all sorts of labour. I do not refer to the tradesmen, of course, but men who were unfit for the job. Some people think that any one can handle a pick and shovel. They cannot. But not only were they unskilled in that respect, but when one job was finished we were asked by the Labour Ministry to discharge all the men and take on another gang, and we had these to train. You can see what effect that has on the cost of the works. The men were physically unfit. They were men who had led a comparatively soft life in probably some easier occupation, and all had to get fit and trained.

Coming to deal with the contract for slates, witness said that Messrs. Robbs' price for cartage of 15s. was outrageous. No one had called his attention to it. It should have been noticed by some one checking the accounts.

The inquiry was adjourned.

LETTERS TO THE EDITOR.

PROTESTANTISM IN IRELAND.

TO THE EDITOR OF THE IRISH TIMES.

SIR,—The remark of the Rev. Father O'Leary, in his address at the Catholic Truth Conference, that Protestantism is "a spent force," should have been "a spending force," in view of the many thousands sterling contributed by the Protestants of the Free State to the Government in its need. Nor is all spent yet.

Several Roman Catholic refugees in County Dublin, who were obliged to sell out through the lure of the land, their holdings being coveted, would tell you without hesitation that they could scarcely have borne what they came through but for the sympathy and assistance of their Protestant neighbours, who were fellow-sufferers with them. One of the Midland clergy of the Church of Ireland was raided during the trouble almost every night for food. He fried bacon and eggs himself—his housekeeper having refused, she told me—and was butler also to the raiders. It is certain that many such instances could be reported.—Yours, etc.,

"VITA."

Dublin, October 15th, 1925.

THE COST OF LIVING.

TO THE EDITOR OF THE IRISH TIMES.

SIR,—The excessive charges of the restaurants in Dublin have been brought to notice many times in the Press, but so far without any result. Recently I went for lunch to a well-known restaurant in the city. I ordered a dozen oysters and a small bottle of Guinness's stout. My bill was, for the oysters, four shillings and tenpence, and for the stout, which barely filled a half-pint glass, tenpence—5s. 8d. in all.

When in the West of Ireland recently, I was charged sixpence for the same bottle at my little hostelry. This stout had to be carried some 140 miles by train; that supplied to me by the Dublin restaurant had to be carried only a short mile from the brewery. As regards the charge for the oysters, I can make no comparison; but the price—4s. 10d. for one dozen—seems to me to be nothing short of "profiteering" *in excelsis*.—Yours, etc.,

"HUTTER."

Co. Wicklow, October 15th, 1925.

MARSH'S LIBRARY.

ANNUAL VISITATION.

The two hundred and fifteenth annual visitation of Marsh's Library was held in the Library, St. Patrick's Church, Dublin, yesterday, at noon. The Governors present were:—The Archbishop of Dublin, the Provost of Trinity College, the Dean of Christ Church Cathedral, and the Dean of St. Patrick's. The Library Keeper, the Rev. Dr. White, and the Assistant Librarian, Mr. N. B. White, were in attendance. A letter of apology for non-attendance was received from the Archbishop of Armagh.

After the routine business of the visitation had been transacted, the Library Keeper presented his report, in the course of which he said:—The work of re-writing and revising the old catalogue is making steady progress by the scholarly and diligent labours of my assistant, Mr. N. B. White. In the course of this work he is compiling a list of the autograph signatures of former owners of books now on our shelves. Many of these men "were honoured in their generations and were a glory in their days," and deemed worthy of a place in the "Dictionary of National Biography." During the year the Library has been enriched by the purchase of several works relating to the history of Ireland. The most noteworthy of these additions is a collection of pamphlets in twenty volumes. Nearly all of these pamphlets were brought together by Thomas Davis, the poet, who died in 1845 at the age of 31. The earliest pamphlet is dated 1689, but the majority belong to the time of Grattan's Parliament, the Union and O'Connell's agitation.

We have this year begun an attempt to replace in the Library copies of valuable missing books. In the days when Marsh's Library was the only library in Dublin open to the public the number of readers seems to have been greater than could be watched by two men, and by 1828 no fewer than 975 volumes had been "conveyed" away. The thieves were men of taste and discrimination, and many of the books whose loss we deplore would command very high prices to-day. We hope by degrees to purchase copies at least of the books relating to Ireland. Of such books we have bought three—"A Geographical Description of the Kingdom of Ireland," a set of maps based on Sir William Petty's famous survey, John Keogh's "*Botanologia Universalis Hibernica*, or A General Irish Herbal," printed in Cork in 1735; and "The Reduction of Ireland to the Crown of England," by Edmund Borlase, 1675.

IRISH ESSENTIAL.

TECHNICAL INSTRUCTION IN THE WEST.

In the course of a letter to the Mayo Technical Instruction Committee, the Department of Education states that in the case of all new appointments of teachers for itinerant work under Technical Instruction Committees in counties which contain Irish-speaking areas, a knowledge of Irish should be regarded as an essential qualification. The Department accordingly will, in future, not be prepared to approve of the appointment by the Committee of any itinerant teacher who is not fully competent to give instruction through the medium of Irish, unless it can be shown to their satisfaction that it is not possible to procure the services of a teacher so qualified.

With a view to meeting the services of teachers who are competent to give instruction by means of the Irish language, the Department will, in the case of future appointments, be prepared to approve, within certain limits, of a higher salary, or scale of salary, for teachers who possess satisfactory qualifications in this respect, in addition to the technical qualifications required for the particular appointment in which the vacancy exists.

The Committee decided to carry out the wishes of the Department.

COMPENSATION LAW ANOMALIES.

IRISH SEAMEN ON BRITISH SHIPS.

POSITION DEFINED BY MR. JUSTICE HANNA.

The position of Irish seamen who served on British ships, and the effect of recent judicial decisions upon it, was dealt with by Mr. Justice Hanna at a further sitting of the Departmental Committee which is inquiring into the present system of the payment of compensation to workers for injuries sustained in the course of employment.

The sitting was held at the Department of Industry and Commerce, Lord Edward street, yesterday. Mr. Alexander Alfred Dickie, K.C., Chairman, presided.

FOUR QUESTIONS.

A CONSTITUTIONAL POINT.

Mr. Justice Hanna said that it seemed to him that the most important questions for the Commission were:—

(1) Whether the law in the Free State should not be exactly the same as that in Northern Ireland and in Great Britain?

(2) What conventions and reciprocal Acts would be necessary to carry this view out?

(3) What amendments should be made in procedure?

(4) If the law is to be changed in the Free State, what changes are necessary beyond those contained in the Act of 1923?

Proceeding, Mr. Justice Hanna said that to understand the importance of the first question one must explain that there were two underlying principles which had become very far-reaching, by reason of the legal operation of the Treaty and Constitution of the Free State.

FREE STATE'S POSITION.

The first was that in law (international law) the Free State was now a separate entity, to be treated as in the same category as a foreign country for the purposes of this legislation. It was constitutionally in a more isolated position as regards Great Britain than a Colony, but on this point the exact difference was immaterial. This principle had been enunciated in a very logical judgment by Chief Justice Kennedy in the case of Rex (Alexander) v. Circuit Judge of Cork, not yet reported, but the most important decision given by their Courts on this constitutional point.

Mr. Justice Hanna alluded to the case of an Irish seaman, who signed on a British registered ship at Cardiff, and was drowned. The practical effect of the decision of the Supreme Court upon this case was that, as the Compensation law stood at present, they could not bring foreigners in a similar position into the Courts of the Saorstát. The workers should within their rights pursue them in their own Courts.

The Workmen's Compensation Acts, as they now stood, were territorial in their application. In his view this was a very narrow construction to put on them, but it had been accepted by the Court from an early date, and, whether the case of seamen. If, under the present state of the law, a Dublin or any Free State contractor, sent a workman to work in Northern Ireland or Great Britain, and if, while there he met with an injury, he had no enforceable claim under the Free State law, nor under the law of the State where he was working. Before the change in the status of the Saorstát his rights were intact under the old Acts and practice. This could only be remedied by reciprocal legislation with Northern Ireland and Great Britain.

CASE OF FOREIGN CONTRACTORS.

Mr. Justice Hanna also pointed out that difficulties might arise with foreign contractors operating in this country. If there was no office or registered place of business in the Saorstát they could not be impleaded before the Courts, and even a judgment against them might have to be pursued in their own country for realisation.

The position of Irish seamen was more complicated by reason of their mobility from one port to another in different countries, and by reason of their employment in ships of other countries, and mainly the British Mercantile Marine. Under the old Act they were protected as no matter where the injury was sustained they had the option of several convenient tribunals. But they were now badly hit on the point as to jurisdiction, by reason of the decision in Alexander's case. It was obvious that by some convention any possible anomalies should be avoided. A convention, similar to that between England and France, could be easily applied, if the respective Governments were agreed on the questions that arise. At present an Irish coasting steamer might run from Belfast to Newry, Drogheda, Dundalk, Dublin and Holyhead, under three different laws.

He suggested:—

(1) That every domiciled Irish workingman who is injured while working anywhere (whether in or out of the jurisdiction) for an Irish employer should be entitled to bring proceedings in the Free State Courts;

(2) Every domiciled English workingman who is injured while working either in or out of the jurisdiction for an Irish employer should be entitled to bring proceedings in the Free State Courts;

(3) Every domiciled Irish workingman working anywhere for any English employer and injured therein should be entitled, under conditions, to sue him in Free State Courts; and

(4) As regards seamen, the rules prior to the Treaty should be re-applied mutually, as between English and Irish sailors and shipowners.

SOME CONSIDERATIONS.

Consideration of the foregoing matters indicated conclusively that the compensation law in adjacent States should be the same, as far as the substantial benefits were concerned, though some difference as to procedure might be considered necessary; but there were other considerations.

If they took what was called the boundary, they found on either side of it large towns, from which contractors might have occasion to send workmen over the border to do work; and even many farmers had carting of produce or driving of stock into market towns over the border, in doing which work their servants might meet with accidents, for which provision should be made.

He was of opinion that the Circuit Court should have full jurisdiction over the investigation and application of lump sums, etc., whether the applicant be of full age or not. The needy injured workman did not bargain on an equal footing with his employer's insurance company. There should be an independent intervenient—either judge or registrar — to say the final word of approval.

With courts held at considerable intervals, the financial pressure upon the workman was sometimes too great to enable him to hold out long enough to obtain his full rights, unless he had a strong trade union behind him. Delay was always in favour of the insurance company, and the only remedy he could think of was to put a correspondingly pressure on the company to settle speedily. This might be partially achieved by imposing on them the obligation to pay interest on delayed payments, in the event of a workman having to take proceedings to enforce his rights, and recovering more than he had been offered, or by enforcing a payment on account of the ultimate award, where liability was admitted and only a question of amount arose.

EMPLOYERS' POSITION.

He did not think the present appeal, under the Courts of Justice Act, satisfactory, for the following reason:—The old appeal was straight to the Supreme Court, then called the Court of Appeal. Now, the first appeal was taken to the High Court, where it was heard by two judges, with a further appeal if they disagreed, or gave a certificate that it was a fit case for appeal. In practice in the old system, there was only the one appeal. There were few cases which went to the House of Lords.

He was of opinion that there should be an obligation on every employer to have a proper insurance policy with a recognised office proportionate to the amount of his yearly wages bill.

Mr. D. J. Stewart, Chairman of the Dublin Trades Council, said that the Council represented about 18,000 workers. He advocated the provision of adequate compensation, so that an injured workman might enjoy his normal standard of life during incapacity, and an increase in the amount payable in the case of fatal accidents. In cases where culpable negligence on the part of an employer was proved provision for increased penalties should be made.

They asked that all existing Acts should be co-ordinated and codified, so that the claims of workmen might be dealt with expeditiously and effectively. They recommended the deletion of the time limit for making applications. They advocated compensation for all workers, and the State should undertake, as one of its services, the payment of workmen's compensation. Phthisis and blindness should be made "occupational diseases" and be subject to compensation. These diseases were common in the tailoring trade.

The next public sitting of the Commission will be on October 27th, at 4 p.m.

General Sir Webb Gillman and Major B. C. T. Paget, the two British Army officers who have been accredited to the French Staff in Morocco, to follow the operations in the Riff, have arrived at Fez.

DUBLIN DISTRICT COURT.

ARMED ATTACK ON SCHOOLMASTER.

GRAVE CHARGE AGAINST EX-POLICEMAN.

(BEFORE MR. CUSSEN.)

Remarkable evidence was heard in a case arising out of an attack made almost a year ago on a County Dublin schoolmaster by three men, who have since served sentences of imprisonment for complicity in the affair. Two of the men gave evidence, alleging that they were commissioned to commit the attack and that they were promised £10 "for the job."

James Dowdall, a dairy proprietor and ex-constable of the Dublin Metropolitan Police, who lives at Stillorgan, County Dublin, was charged with having, on November 25, 1924, counselled and procured Edward Dodd and John Byrne to shoot at Francis O'Gorman, Coolmine House, Sandyford, with intent to do him grievous bodily harm.

A CONSPIRACY.

Edward Dodd, Newtown Park, examined by Mr. Clarke, said that he was sentenced at the March Sessions to nine months' imprisonment. He was formerly an officer in the Irish Free State Army.

The witness, in company with a man named John Byrne, had an interview in November last with the defendant, Dowdall, at his dairy yard at Stillorgan. Dowdall said that he wanted to frighten Mr. O'Gorman, a schoolmaster, but gave no reason. The witness asked him what he would give for having it done, and Dowdall said £10. The witness said that he would require a revolver, and that evening the defendant sent over a man named Patrick Turner with 30s. The witness bought a revolver with the money.

On November 27, two days later, Byrne, a man named Joseph O'Brien, and the witness waylaid Francis O'Gorman at Murphystown road, Sandyford, as he was returning from school. They called on him to dismount from his bicycle and fired at him. O'Gorman offered them money, but the witness replied that he did not want money, and then struck the man in the eye with his fist. He fired a shot at the ground and then tried to coax him over the wall. He would not come, and the witness again struck him in the eye.

WORKED FOR DEFENDANT.

When he was released from prison the witness and John Byrne were employed for three days by Dowdall, and received six shillings for each day's work. The witness afterwards wrote to Dowdall, saying that he (the witness) had carried out his part of the bargain and that Dowdall should stick to his. Following that letter, Byrne and the witness were sent for again and given another day's work. Dowdall told them that they were very foolish to write to him, and that he was already £70 out of pocket.

Mr. Cussen—Did you get the £10? No, sir.

The witness, replying to further questions put by the Justice, said that they were told that they could do anything that they liked to O'Gorman except kill him. They were to keep him out of school for a few days.

Mr. Cussen—Do you expect me to believe that Irishmen are brutal enough to assault a man like that without being given a reason why that man should be assaulted? Do you expect me to believe that you went down to maltreat this schoolmaster without even knowing why Dowdall disliked him?

The Witness—He did not tell us.

Did you ask him? I did not.

"OUT OF POCKET."

John Byrne, in the course of his evidence, said that he had been a "first-aid man" in the Free State Army. He served a sentence of six months' imprisonment in connection with the attack on Mr. O'Gorman. On his release he called on Mr. O'Gorman and expressed his regret.

Mr. Cussen—Why did you arrange to attack O'Gorman?

The Witness—Well, I was out of pocket at the time.

DISPUTE IN SCHOOL.

Mr. O'Gorman said that there had been some dispute between the defendant's wife, who was a teacher in his school, and himself. The defendant called at the school in October, 1925, and accused him of saying that Mrs. Dowdall was unfaithful to his wife. The witness denied this and another charge, and the defendant threatened legal proceedings. The witness told him to do his best.

Sergeant Stephen Lynch said that on arrest the defendant said: "It is false, and I will reserve my defence." The defendant, stated the witness in cross-examination, had been a constable in the Dublin Metropolitan Police, and had a very good record. He resigned and had a pension.

The case was adjourned for a week, the defendant being allowed bail in £50 surety.

STREET ACCIDENT.

GIRL MOTORIST CHARGED.

Mabel Elizabeth Brittain (25), medical student, Anglesea road, was charged with carelessness and negligence in the management of a motor car on Thursday night at Lincoln place, as a result of which she knocked down and injured Dora Mullinger (16), of 17 Creighton street. It was stated that the girl was now in hospital, and would probably not be out for several weeks. She was suffering from a fracture of the left leg.

Mrs. Mullinger, the injured girl's mother, stated that she was with her daughter at the time. She estimated the speed of the car at twenty miles an hour.

Mr. E. H. Burne, solicitor for the defendant, said that he was in a position to prove that the greatest speed of the car from the time it turned out of Kildare street was from eight to ten miles an hour. Miss Brittain could prove that she sounded the horn three times after leaving Kildare street. When she saw the girl she slowed down to four or five miles an hour. The girl, he was told, had her attention concentrated on her mother, and apparently did not see the car until she was a very short distance from it.

On the application of the police, the case was adjourned for nine weeks. Miss Brittain was allowed out on her father's bail in £5.

OTHER CASES.

Francis McGarr, a Post Office employé, was summoned for driving a postal delivery van at 25 miles an hour at Fairview.

Mr. Cussen imposed a fine of £2, observing that such an offence was inexcusable in the case of an official employed by the State.

Francis Buckley, Denzille street, was summoned for driving a motor cycle at 30 miles an hour at the North Strand. Mr. Cussen accepted his plea that he was in a hurry to get medicine for a woman at Malahide, and dismissed the case with a caution.

Fines of £1 for excessive speed were imposed on other motorists as follows:—

Joseph McDonald, Lower Abbey street (driving a motor lorry at 16 miles an hour); Laurence P. Kennedy, Parnell street (26 miles an hour); Thomas Goff, Mount street (26.4 miles); John McLaren, Ulster street (driving a motor lorry at 16 miles an hour); William Montgomery, Corporation place (25.4 miles an hour), and William Knight, Trinity College (28 miles an hour).

RETURNED FOR TRIAL.

(BEFORE MR. COLLINS.)

Alexander Donnelly, Marlborough street, and James Smith, of no fixed address, were returned for trial on the charge of breaking into the photographer's shop, 55 Henry street, and stealing a suit case, a pair of trousers and a scarf, the property of Mr. W. D. Hogan. The prisoners were arrested on Saturday last.

DUBLIN CIRCUIT COURT.

CANCELLED LICENCES.

APPEAL OF ARCADIAN CLUB.

(BEFORE JUDGE DROMGOOLE.)

Mr. Montgomery Martin appealed against the decision of Mr. Collins, District Justice, cancelling the licence attached to the premises, described as the Arcadian Club, at 28 and 29 Upper Hembroke street, which, the police alleged, were not conducted in accordance with the Intoxicating Liquor (General) Act, 1924.

Mr. D. O'Flaherty represented the police authorities, and Mr. W. E. Lupton, K.C., and Mr. J. Lavery (instructed by Messrs. R. Green and Son) appeared for the appellant.

Guard Maher (116 B) gave evidence of seeing men entering or leaving the club on various dates "after hours."

Cross-examined by Mr. Lupton, the witness said that he did not know that these premises were let in residential flats, which were occupied by reputable professional men, including members of the Bar and Consuls.

Inspector Dunleavy gave evidence that when he visited the club with a search warrant he met a gentleman who said that he was a non-resident member, and had been treated to a drink by a friend. He refused to give his friend's name, and the secretary could not explain why the non-resident member was supplied with liquor.

Mr. Montgomery Martin, Secretary to the club, was examined by Mr. Lupton, and said that the spirit of the rules, if not the letter, had been observed. The premises, which were properly conducted, were owned by the Dublin United Service Flats, Ltd., a company which was formed in 1919. They contained twenty-five apartments, and there was an annexe in Fitzwilliam street. The residents in the annexe became *ipso facto* members of the club.

The judge said that he would consider the case, and give his decision later. At present his mind was haunted by a doubt as to whether a licence should have been granted to this place at all.

EX-SERVICE MEN'S CLUB.

The Legion of Irish Ex-Servicemen appealed against the cancellation of the licence attached to the club premises at Bachelor's Walk, Dublin. The judge reserved his decision in this case also.

Mr. Joseph O'Connor, who, with Mr. A. Burne (instructed by Messrs. Gerald Burne and Co.), appeared for the appellants, said that the Intoxicating Liquor Act, 1924, was repealed, and that the new Act could not apply till the end of 1925. When the police found that they could not prosecute the clubs under these Acts from being open after certain hours they discovered a round-about way of proceeding, on the ground that, because clubs were open till 11.30 or midnight they were to assume that they were run mainly for the purpose of selling drink.

EMPLOYES SUED.

AUDITOR'S 200-GALLON MILK SHORTAGE RETURN.

(BEFORE JUDGE PIGOT.)

Charles G. Warner, of Bowden Park, Rathfarnham, claimed £17 4s. from William Fitzgerald and £12 13s. from Michael Hayden, being the value of milk which, as alleged, these men took out from the plaintiff's farmyard for distribution and sale to his customers, and for which they failed to account.

The defendants were engaged for many years as distributors, and they served, on an average, about 150 customers every day. The practice was for each to take out the milk in large tin vessels in carts, and to enter in a book on their return the quantity that they had delivered. A check was kept on the quantities that were sent out, and the plaintiff claimed that one of the men had not accounted in the period for 114 gallons of milk, and that the other was 95 gallons short. The allegation was that the milk had been sold by the men, and that they had put the price in their pockets.

The defendants denied the charge against them, and averred that any shortage that had occurred was due to unpreventable waste and to the addition to each pint or quart of a drop commonly called a "tilleagh."

According to the plaintiff's evidence, the defendants agreed to make restitution, by allowing £1 a week to be deducted from their weekly wages (£3 5s.). The Transport Workers' Union intervened, and said that Mr. Warner was paying his men less than the union rate. When he explained the circumstances to the delegates of the union, they suggested that he should prosecute the men; but, as they had been in his employment, one for twenty years and the other for nine years, he was reluctant to follow that course, and he left the matter could be tested by civil proceedings.

In his evidence, Mr. Warner said that it was on the defendants' own figures that the auditor's certificate showing the shortages was based.

The defendants, in their evidence, denied having agreed to the deduction from their wages.

The Judge said that he was not satisfied that the system of book-keeping kept by the plaintiff was sufficiently accurate to fix the defendants with liability for the shortages. He came to the conclusion that the cases had not been proved, and he, therefore, dismissed them.

SHERIFF'S SEIZURE.

Mrs. Fanny Burack, 19 South Circular road, sued Marcus Rubenstein (trading as M. W. Robinson), 8 and 9 Crow street, to recover £20 damages for trespass and illegal seizure of her property.

The evidence was that on April 16th last the Sheriff's officers went to the plaintiff's house to levy the amount of a decree for £14 10s. 8d., which the defendant obtained against the plaintiff's husband. They were about to seize the furniture, and the plaintiff paid the amount under protest. She swore that the furniture was her personal property, although a small proportion of it belonged to her husband, who was not in business, and who earned no money. She supported the house, with the assistance of her son.

The Judge held that under the circumstances there was neither trespass nor illegal seizure, and he accordingly dismissed the claim.

VACCINATION AND CONSCIENCE.

Queen's County Board of Health, threatened by the Ministry of Local Government with proceedings by *mandamus* to compel them to enforce the Vaccination Acts, has replied calling on the Ministry to insert in the Acts a "conscience clause," similar to that in force in England. A member stated at a meeting of the Board that in 1918 the present Minister for Justice pledged himself to the Queen's County Anti-Vaccination Committee not to enforce the Acts against conscientious objectors.

The finest procurable

DUBLIN

POT STILL

WHISKEY

		Per Bottle
CASTLE U.P.	39 u.p.	12/6
CASTLE U.V.	30 u.p.	13/6
CASTLE D.O.	25 u.p.	14/6
GRAND "J J"	6 years old	15/-

Also in Imperial Measure.

REDBREAST LIQUEUR "J J" 12 years old 16/-

Sole make of John Jameson & Son.

Each bottle bears the well-known Signature guaranteeing purity and the finest quality.

W & A Gilbey LTD

OF ALL RETAILERS.

GREAT SOUTHERN R'Y

NEWBROOK RACES, MULLINGAR,

MONDAY, 19th OCTOBER
EXPRESS PASSENGER TRAIN LEAVES
BROADSTONE at 11.45 a.m.
Returning (No. 1 Platform) at 4.30 p.m.
Return Fares (including Admission to Racecourse):
FIRST CLASS 20/- THIRD CLASS 12/6

Available for day of issue only.
ADDITIONAL SPECIAL PASSENGER TRAINS WILL RUN AS UNDER:

	BROADSTONE, Dep.	10.0 a.m.
NEWBROOK (No. 1 Platform), Dep.	8.0 p.m.	
Calling at certain Intermediate Stations.		
KILDARE, Dep. (via Clara),	8.40 p.m.	
NEWBROOK, Dep. (No. 1 Platform),	4.50 p.m.	
Calling at certain Intermediate Stations.		
NEWBROOK, Dep. (No. 1 Platform),	9.5 p.m.	
Calling at Intermediate Stations		
NEWBROOK, Dep. (No. 1 Platform),	4.35 p.m.	

for Longford, Cavan and Intermediate Stations.

Excursion Tickets, including admission to the Racecourse, will be issued from Newbrook from Galway, Loughrea, Ballinasloe, Westport, Sligo, Cavan, Kingscourt and Intermediate Stations, as per Posters, available for return on day of issue only.

CURRAGH RACES,

20th, 21st, and 22nd OCTOBER.
FAST SPECIAL TRAINS FOR THE RACECOURSE LEAVE
KINGSBRIDGE EACH DAY
At 11.30 a.m., 12.10 p.m., and 12.50 p.m.,
Returning after Last Race.
FARES (available day of issue only):
FIRST CLASS, 8/- THIRD CLASS, 5/-

ON 21st OCTOBER
FAST SPECIAL TRAIN, BELFAST TO RACECOURSE, will run as under:—

	a.m.	1st Cl.	3rd Cl.
Belfast ..... Dep.	9.30	25/-	15/-
Portadown ..... Dep.	10. 0	20/-	12/6
Dundalk ..... Dep.	10.45	15/-	10/-

Curragh Siding ..... Arr. 12.50 p.m.

Special Train will return at 4.55 p.m.

Tickets available for return on day of issue only.
On each of SPECIAL PASSENGER TRAINS will leave MARYBOROUGH at 12.20 p.m. for Curragh Main Line Platform, calling at Intermediate Stations, and returning at 4.45 p.m.

Return Tickets at Single Fares will be issued to the Curragh each day from Cork, Limerick, Clonmel, Thurles, Roscrea, Nenagh, Portarlington, Waterford, Kilkenny, Athlone, Banagher, Hazelstack, Tullow, and Intermediate Stations by Morning Trains, available for return on day of issue only.

M. F. KEOGH, General Manager.

DUBLIN CHAPTER.

MEETING AT THE PRO-CATHEDRAL.

The Metropolitan Chapter of Dublin held a meeting in the Pro-Cathedral, Marlborough street, Dublin, on the occasion of the Feast of St. Gall, Abbott, yesterday. The Most Rev. Dr. Byrne, Archbishop of Dublin, presided. The assistants at the throne were the Very Rev. Peter Canon Monahan, P.P., High street; the Very Rev. P. Canon Boylan, M.A., D.D., D.Litt., Vice-President Maynooth College; and the Very Rev. J. Canon Waters, P.P., Blackrock.

The Office of Terce was solemnly chanted at 11 a.m., followed by High Mass, the celebrant being the Rev. J. J. Flood, C.C., Pro-Cathedral; Deacon, the Rev. J. Lynch, Clonliffe College; Sub-Deacon, the Rev. F. Molloy, Clonliffe College; Master of Ceremonies, the Rev. M. E. Keighry, C.C., Pro-Cathedral.

Members of the Chanter present included:—Right Rev. Mgr. Dunne, P.P., V.G., Dean of Dublin; Right Rev. Mgr. Wall, P.P., V.G., St. Columba's, Iona road; Right Rev. Mgr. Walsh, M.A., V.G., President Clonliffe College; Venerable Archdeacon Murray, P.P., V.F. (Glasthule); Very Rev. W. Canon Murphy, P.P., Dun Laoghaire; Very Rev. E. Canon Mackey, P.P., V.F., Athy; Very Rev. J. Canon Brady, P.P., St. Laurence O'Toole's; Very Rev. J. Canon Kelly, P.P., V.F., Sandyford; Very Rev. Canon Grimes, P.P., St. Michan's; Very Rev. D. Canon Deasy, P.P., Maynooth; Very Rev. M. Canon Dudley, P.P., Glasnevin; Very Rev. J. Canon Fennelly, P.P., V.F., Lusk; Very Rev. R. Canon Smyth, P.P., Finglas; Very Rev. M. Canon Cronin, M.A., D.D., P.P., Rathcar.

Following High Mass, Solemn Benediction of the Blessed Sacrament was given by His Grace the Archbishop.

FUNERAL OF MR. WILLIAM P. MOLLOY.

The funeral of Mr. William P. Molloy took place to the family burial ground at Glasnevin Cemetery after the 10 o'clock Mass at St. Columba's Church, Iona road, Dublin, on Tuesday morning last.

The chief mourners were:—Willie Molloy (son), John and Francis Clinch and Bernard Maguire (brothers-in-law), John and Bernard Maguire (nephews).

The following also attended:—James A. Whelan, L.R.C.S.I., J. J. Doyle (Chief Clerk Mental Hospital), E. L. Richardson (Department of Industry and Commerce), C. M. Boylan (Comptroller G.P.O.), J. C. Doyle, James Doyle, Richard O'Reilly, John O'Reilly, Kevin O'Reilly, F. M'Donagh, P. Brabazon, J. O'Flanagan, J. Killen, Charles M'Keon, W. Colfine, M. Crowe, J. T. Lennon, W. J. Lennon, J. J. Carroll, J. D. Moloney, Phil Sheridan.

The "Old Timers' Fellowship" was represented by the following:—E. S. Cundell, President; R. P. Rogers, Hon. Secretary; F. W. Murphy, L. Sandfoss, G. H. Ford, F. Wrixley, W. E. Coates, L. Doran, E. Power, J. F. Walsh, J. Gibney, Jack M'Dermott, Charles Langford, R. L. Chapman, James Thornton, A. Wayte, J. Sheridan.

UNIVERSITY NEWS.

TRINITY COLLEGE, DUBLIN.

MICHAELMAS TERM, 1925.

Junior Sophister Term Examination—The following candidates have passed:—Adams, Letitia Elizabeth; Anderson, Frances Boyd; Barry, Olive Mildred; Beckett, Vera;

SERMONS.

ST. MATTHIAS'S CHURCH.

TO-MORROW,
HARVEST FESTIVAL.

HOLY COMMUNION, 8 and 11.30.
TE DEUM, HARWOOD IN A FLAT.
Anthems:
THOU VISITEST THE EARTH—Barnby.
THE HEAVENS ARE TELLING—Haydn.
Preachers:
Morning—Rev. D. H. HALL.
Evening—Rev. C. S. COLLINS.

ST. PETER'S CHURCH,
AUNGIER STREET.
HARVEST FESTIVAL,
TO-MORROW (SUNDAY), OCTOBER 18th.
8 and 11.30 a.m.—HOLY COMMUNION.
11.30—Preacher, THE BISHOP OF CORK.
3.30—CHILDREN'S GIFT SERVICE.
Address by the Rector.
7—Preacher, Rev. W. N. HARVEY, B.D.
MONDAY, OCTOBER 19th.
8 p.m.—HARVEST CANTATA BY THE CHOIR.

MONKSTOWN PARISH CHURCH
HARVEST THANKSGIVING
TO-MORROW (SUNDAY), 18th OCTOBER.
8 a.m.—HOLY COMMUNION.
11.30—MORNING PRAYER AND HOLY COMMUNION.
Offertory for Clergy Sons' Education Society.
3.30 p.m.—CHILDREN'S SERVICE.
Offertory for Miss Carr's Homes.
7—EVENING PRAYER.
Offertory for Association Relief Distressed Protestants.
Preacher at all Services:
Rev. C. H. STRONG, M.A., Incumbent of Aalow.
SPECIAL MUSIC.

SANDFORD PARISH CHURCH.
To-Morrow:—
11.30—MORNING PRAYER and HOLY COMMUNION.
Anthem—"I will with all your hearts." (Mendelssohn).
Service—Woodward in E flat.
7—EVENING PRAYER.
Anthem—"How beautiful upon the mountains." (Handel).
Service—Maunder in C.

RATHFARNHAM PARISH CHURCH.
HARVEST FESTIVAL SERVICES.
TO-MORROW (SUNDAY) 18th OCTOBER.
8 a.m.—Holy Communion.
11.30 a.m.—Morning Prayer and Holy Communion. The Archdeacon of Glendalough, B.D. Collection for Association for Relief of Distressed Protestants.
3.30—Children's Services. Offerings for Sick Children in Hospital.
7 p.m.—Evening Prayer. Rev. W. I. Wills, M.A. Collection, The Cottage Home.

ST. MARK'S CHURCH.
HARVEST THANKSGIVING,
TO-MORROW (SUNDAY).
PREACHERS:
11.30—Canon Greer, A.M.
3.30—Young People's Service.
7.0 p.m.—Canon Connell, A.M.
Parish Sustentation Fund.

CHRIST CHURCH, LEESON PARK.
HARVEST FESTIVAL.
TO-MORROW (SUNDAY) OCTOBER 18th, 1925.
8 a.m.—HOLY COMMUNION.
11.30—MORNING PRAYER.
Preacher—Rev. R. McNEILL BOYD, M.A., M.C.
3.30—CHILDREN'S FESTIVAL SERVICE. ADDRESS by the RECTOR.
7 p.m.—EVENING PRAYER.
Preacher—Rev. R. McNEILL BOYD, M.A., M.C.
Offertories on behalf of the Poor Parishes' Fund.

SAINT JUDE'S CHURCH,
KILMAINHAM.
HARVEST FESTIVAL.
TO-MORROW (SUNDAY), OCTOBER 18.
8 a.m.—HOLY COMMUNION.
11.30—Rev. PERCY COSTER.
3.30—YOUNG PEOPLE'S SERVICE.
7—Rev. WALFORD TURI.

RATHGAR METHODIST CHURCH.
11.30 a.m.—Rev. J. A. DUKE, B.A.
7.0 p.m.—Rev. J. A. DUKE, B.A.

ST. ANN'S CHURCH.
Harvest Thanksgiving Services To-morrow, Oct. 18.
10, 11.30 and 7—Preacher, BISHOP OF TUAM.
3.30—REV. E. H. E. CAMPBELL.
Collections for Protestant Orphan Society.

ST. ANDREW'S CHURCH.
HARVEST SERVICES.
11.30—Preacher, Rev. Canon Gibbon.
7—Preacher, Rev. D. H. Hall.
Anthem—"I will give Thanks." Barnby.

MAGDALEN CHURCH.
11.30—The Doctrine of God: "God is Spirit."
7—The Journey of Life.
Preacher: Rev. J. F. MONCRIEFF COX, B.D.

RATHMINES METHODIST CHURCH,
CHARLESTON ROAD.
11.30—Rev. J. A. BROADBELT (Bristol).
7—Rev. R. LEE COLE, M.A., B.D.
SPECIAL COLLECTION AT MORNING SERVICE FOR DUBLIN CENTRAL MISSION.

ST. MARY'S DONNYBROOK.
TO-MORROW (SUNDAY), 18th OCTOBER.
HARVEST THANKSGIVING.
11.30—Canon NEWPORT WHITE.
7.0—Rev. H. T. BARRABLE, M.D.

PARISH OF ST. JAMES.
HARVEST FESTIVAL SERVICES.
TO-MORROW (SUNDAY), OCTOBER 18.
PARISH CHURCH—11.30—Rev. E. Darwell, M.A.
7.0—The Ven. the Archdeacon of Glendalough.
DISTRICT CHURCH—11.30—Rev. S. Synge, M.A., M.B.
3.30—Mr. A. T. Barber.
7. 0—The Very Rev. the Dean of Christchurch.
Collections for the C.M.S.

CENTENARY METHODIST CHURCH, STEPHEN'S GREEN.
Sunday Services:
11.30 and 7 o'clock—Rev. W. J. OLIVER.
Evening Subject—"Livingstone—the Pathfinder."

ORMOND QUAY PRESBYTERIAN CHURCH.
HARVEST THANKSGIVING.
12 noon—"The Lure of Gladness."
7 p.m.—"The Call to Seriousness."
REV. T. BYERS, M.A.

ADELAIDE ROAD PRESBYTERIAN CHURCH.
HARVEST THANKSGIVING SERVICES
TO-MORROW (SUNDAY): 11.30 and 7.
Preacher—Rev. R. K. HANNA, M.A.
SPECIAL MUSIC.

DUBLIN CENTRAL MISSION,
GEORGE'S HALL
(SOUTH GREAT GEORGE'S STREET).
ANNIVERSARY SERVICES
(OCTOBER 18th and 19th, 1925).
TO-MORROW (SUNDAY).
CHARLESTON ROAD CHURCH.
11.30 a.m.
Preacher: Rev. JOHN A. BROADBELT (Bristol).
GEORGE'S HALL.
11.30 a.m.
Rev. L. H. CULLEN.
4 p.m.
Rev. JOHN A. BROADBELT.
Chairman: G. F. BECKETT, Esq., F.R.I.A.I.
Soloist: Mr. W. SWAN.
7 p.m.
Rev. J. A. BROADBELT.
MONDAY—
4.30 p.m.
DEACONESS MEETING.
Mrs. HENRY HANNA will preside.
Speakers:
Sister LILIAN and Rev. J. A. BROADBELT.
7 p.m.
GREAT PUBLIC MEETING.
Chairman—W. C. GRAHAM, Esq. (Tullamore).
Addresses by Rev. J. A. BROADBELT and Others.
SPECIAL MUSIC BY THE MISSION CHOIR.
Conducted by Mr. J. H. ROSS.
COLLECTIONS FOR MISSION FUNDS AT ALL SERVICES (£450 URGENTLY WANTED).
N.B.—TO-NIGHT, AT 7.30.
LANTERN LECTURE by Rev. J. A. BROADBELT.

METROPOLITAN HALL
LOWER ABBEY STREET
(CITY OF DUBLIN Y.M.C.A.).
BRIGHT EVANGELISTIC SERVICE.
8.30 p.m. Singing from 8.15 p.m.
Special Lantern Address by
PASTOR BODY MORRISON
(Russian Missionary Department).
Hearty Singing. United Choir.
ALL WELCOME.

MERRION HALL
GOSPEL MISSION.
MR. FRED ELLIOTT.
TO-MORROW'S SERVICES.
12 o'c.—"THE SECRET OF REVIVAL."
7 p.m.—"BELSHAZZAR'S FEAST."
On MONDAY NIGHT (8 o'c.) Mr. ELLIOTT will (D.V.) tell the Story of his Conversion.

SERMONS.

MAGDALEN HOME,
GLOUCESTER STREET.
On SUNDAY NEXT, 18th OCT., 1925.
A CHARITY SERMON
(IN AID OF THE ABOVE INSTITUTION)
WILL BE PREACHED IN THE
CHURCH OF ST. FRANCIS XAVIER,
UPPER GARDINER STREET,
AFTER THE 12 O'CLOCK MASS, BY THE
REV GEORGE BYRNE, S.J.
ANOTHER APPEAL
WILL BE MADE AFTER THE 12 O'CLOCK MASS IN THE
CHURCH OF ST. SAVIOUR,
DOMINICK STREET,
BY THE
REV. C. H. HUNT, O.P.

The Superioress and Community of the above noble Institution appeal confidently to the generous and charitable Public to continue their merciful work in helping them to support and shelter the large number of Penitents who have sought refuge in their Holy Home.

By their alms the charitable will secure for themselves eternal happiness and bring much consolation to the Sacred Heart of Jesus in securing for His Lost Sheep a Refuge where, with contrite and humble hearts, they may win their way back to their Loving Saviour, and where by their unceasing prayers they secure untold graces and blessings for their kind-hearted and generous benefactors.

The Holy Sacrifice of the Mass and the daily prayers of the Community as well as of the poor Magdalens, shall be offered up for all who shall come to the aid of the Magdalen Home, Gloucester street, in its hour of need

Contributions from all who cannot attend will be thankfully received on behalf of the Community by the Rev. Preachers; the Rev. Fathers of Gardiner Street and Dominick Street, and by the Mother Superior of the Home.

EDUCATION.

THE HIGH SCHOOL,
DUN LAOGHAIRE.
Thorough Modern Education for Girls and Young Boys
Excellent Gymnasium Playing Fields, and Tennis Courts.
Special facilities for Day Boarders.
School REOPENED on SEPTEMBER 10th.
For particulars apply to the Principals,
Miss EDNA HUDSON, B.A.,
Miss I. KNOX DARLING, B.A

KINGSTOWN GRAMMAR SCHOOL.
INTERMEDIATE SCHOOL.
Moderate and Inclusive Fees.
M. E. DEVLIN, Head Master

S. WINIFRED'S SCHOOL,
LLANFAIRFECHAN, NORTH WALES.
A Boarding School for Girls. Woodard Foundation
Within direct reach of Ireland.
A full School Curriculum is adjusted individually
Only the best examinations are taken, and not compulsorily.
Organised Games. Swimming. Girl Guides.
SCHOOL RE-OPENED SEPTEMBER 24.
Prospectus from the Headmistress,
Miss DOMAN, M.A.

SOUTHPORT.
BRIGHTHELMSTON SCHOOL,
BIRKDALE.
Boarding School for Girls. Recognised by Board of Education. Principal, Miss E. E. Cox. Staff of University Graduates. Preparation for all public examinations. Large playing fields. Special fees for the daughters of clergy and medical men.

BRENTWOOD, SOUTHPORT. On Public School lines. Recognised by the Board of Education. Senior School (girls from 13). Headmistress, Miss Hozben, M.A. (Ex-Scholar Girton College, Cambridge), prepares for Cambridge and Oxford and other universities, for Diplomas in Music and in Art, and for careers open to gentlewomen. Great games and swimming record. Special attention to backward and delicate girls.
JUNIOR SCHOOL (ages 7-14). Miss CARR.

COLSTON'S SCHOOL,
TAPLETON, BRISTOL.
BOARDING SCHOOL FOR BOYS. Founded 1708. Staff of Nine Graduates. Healthy site. Twelve acres of Playing Fields. Cadet Corps. Swimming Bath. Fees for board, tuition, stationery, laundry, and medical attendance, £60 per annum.—Illustrated Prospectus from Head Master, Mr. A. R. MILLBOURN, M.A. (Oxon.)

WHITSTABLE.—Healthy N. Kent Coast—Warden's House—Good class Boarding School for Girls facing sea and golf links. Special advantages in Music and Conversational French. Recommended by doctors. Through trains from Liverpool. Moderate fees. Prospectus Principals.

SCHOOLS FOR BOYS & GIRLS.
TUTORS FOR ARMY AND ALL EXAMS.
Messrs. J. and J. Paton, having an up-to-date knowledge of the best Schools and Tutors in the United Kingdom and on the Continent, will be pleased to aid parents by sending (free of charge) prospectuses and trustworthy information. The age of the pupil, district preferred, and rough idea of fees should be given.
J. & J. PATON,
EDUCATIONAL AGENTS,
143 CANNON STREET, LONDON, E.C.4.

SERMONS

UNITARIAN CHURCH,
STEPHEN'S GREEN.
HARVEST THANKSGIVING SERVICES.
12—"THE ETERNAL PROVIDENCE."
7—"WHEAT AND TARES."
Preacher:
REV. E. SAVELL HICKS, M.A.
SPECIAL MUSIC BY THE CHOIR.
Vocalists:
Miss RENE FLYNN, Miss E. MORTIER, Miss C. COLE, Mr. R. HARRISON, Mr. A. G. BIRCH.
Organist:
Mr ARTHUR DUFF.

The "Irish Times" will be posted for periods, however short, to readers. Postal Rates at foot. Copies of this journal can also be obtained at the following Cross-Channel Centres:
Holyhead—Messrs. Wyman & sons, Railway Bookstall. Llandudno—Messrs. W. H. Smith and Son, 101 Mostyn St.; Messrs. Wyman & Sons, Railway Bookstall. Llanfairfechan—D. Jones and son, Station Road P.O. Colwyn Bay—Messrs. Wyman and Sons, Railway Bookstall. Chester—Messrs Wyman & Sons, Railway Bookstall. Liverpool—W. H. Smith & Son, Central Station Elsewhere street; Messrs. Wyman & Sons, Lime street Bookstall. Manchester—Messrs. W. H. Smith & Son, Clarendon Buildings, Deansgate. London—Bookstalls on the Departure Platforms at Euston Station; Messrs. W. H. Smith and Son, 186 Strand House, Portugal street, W.C., and Bookstalls at Charing Cross Station; Messrs. Russell, Russell Messrs. Strand Palace Hotel, Strand; Regent Palace Hotel, Piccadilly Circus; Waldorf Hotel, Aldwych; Royal Automobile Club, Pall Mall, S.W.; the Irish Times London Office, 89 Fleet street, E.C.4, and corridor following publication at Wembley Exhibition Bookstall and Western Park Station. W. Porteous & Co., 14 Rossi Parlane Place. INCLUDING POSTAGE

Daily for 6 days	5/6
12	11/-
18	16/6
24	22/-

BOARDING AND HOTELS

ATTRACTIVE Residence Bays, Pittenlium place, Ely Place—Select and moderate whereon Phone 5805.

A Pavilion House 5 Clonmore terrace, Blackrock—Select Board Residence. Phone 171.

A Merrion Hotel 30 Lower Baggot street, Dublin—Excellent cuisine. Every comfort for visitor. Phone 3077.

A Southern Hotel, 52 Lower Baggot street, Dublin—Select, comfortable, central; Winter terms reduced. M. Gleeson, Proprietress.

A Marie Hotel, Lower Pittenlium street—Reduced Winter terms.

A BTON, Belgrave—Most comfortable, homely; excellent cuisine. Booking now for Winter residents.

FITZPATRICK'S Hotel, 38 Westland Row—Comfortable and up to date; convenient for boat trains. 'Phone 3414.

LONDON—Cecil Private Hotel, 12, 14 Bernard street, off Russell square, W.C. 1. Bed and Breakfast 6/6 per night or 35/- per week; central for business or pleasure.

SELECT Private Hotel, 14 Lower Leeson street—Visitors to city can have excellent accommodation; personal attention; moderate charges.

HOTELS AND HEALTH RESORTS.

MORAN'S HOTEL,
TALBOT STREET.
DUBLIN'S NEWEST HOTEL.
REBUILT. REMODELLED. REFURNISHED.
ELECTRIC LIFT TO ALL FLOORS.
HOT AND COLD RUNNING WATER IN BEDROOMS.
TABLE D'HOTE LUNCH DAILY (4 Courses).
2/6
OPEN TO NON-RESIDENTS.
Wires: Moran's Hotel, Dublin. 'Phone No 4449
F. A. MORAN, Proprietor.

SALTHILL HOTEL,
MONKSTOWN, CO. DUBLIN.
Kingstown "Dunleary" Golf Links. 10 minutes from Hotel.
Visitors staying at this Hotel can have meals at the Royal Hibernian Hotel Dublin, which is under the same management.
LUNCHEONS, AFTERNOON TEAS, AND DINNERS.
BANQUETS AND WEDDING BREAKFASTS.
WINTER TERMS ON APPLICATION.

SHELBOURNE HOTEL,
DUBLIN.
LUNCHEONS. AFTERNOON TEAS, AND DINNERS
BANQUETS and WEDDING BREAKFASTS.
THE BEST CELLAR AND APPOINTMENTS.
REDUCED TERMS FOR WINTER RESIDENCE.

GROSVENOR HOTEL,
DUBLIN
(Opposite Westland Row Station).
COMFORTABLE MODERN HOTEL.
Table d'Hôte and à la carte Luncheons and Dinners.
SPACIOUS LOUNGE. TELEPHONE—2741.
Terms moderate. Apply Manageress.

'Phone—3399. Telegrams—"Rest, Dublin."
ROSS'S HOTEL,
PARKGATE ST., KINGSBRIDGE.
NEAREST HOTEL TO GREAT SOUTHERN RAILWAY TERMINUS.
Comfortable and Moderate.
J. S. ROSS, Proprietor.

FOUR COURTS HOTEL,
INNS QUAY, DUBLIN.
100 BEDROOMS, with hot and cold water.
Lounges, Tea Rooms, Restaurant.
Table d'Hôte Luncheons, 1 to 3 o'clock.
Table d'Hôte Dinner, 6 to 8 o'clock.
Wedding Déjeuners a Speciality.
ELECTRIC ELEVATOR. FREE GARAGE.
BUICK 6-SALOON CAR FOR HIRE.
'Phone—5321, 5322. H. G. KILBEY,
Wires—"Excel Dublin." Managing Director.

ROYAL HIBERNIAN HOTEL.
OPEN TO NON-RESIDENTS FOR ALL MEALS.
BANQUETS AND WEDDINGS SPECIALLY CATERED FOR.

DOLPHIN HOTEL AND RESTAURANT,
49 ESSEX STREET (PARLIAMENT STREET), DUBLIN.
(2 Minutes from the Law Courts.)
BUFFET. GRILL-ROOM.
DINING-ROOM. SMOKING-ROOM. BILLIARD-ROOM. BEDROOMS.
Telephone 2784 Telegrams: Dolphin, Dublin.

CENTRAL HOTEL,
EXCHEQUER STREET and GEORGE'S STREET, DUBLIN.
Fire Class Family and Commercial Hotel.
Over 100 Bedrooms.
Finest Stockrooms in Ireland.
BED and BREAKFAST, 8/6.

STANDARD HOTEL,
DUBLIN.
A FIRST-CLASS COMFORTABLE HOTEL.
Hot and Cold Water in Bedrooms.
Central Heating. Lift. Wedding Breakfasts.
BEDROOM AND BATH FROM 8/-.
NO GRATUITIES.

ST. ANDREW'S HOTEL,
EXCHEQUER STREET, DUBLIN.
One of the most comfortable Hotels in the city.
Over 60 Bedrooms. Electric Light throughout.
High-class Cuisine and Moderate Charges.
Under the personal Management of the Proprietress,
MISS JOHNSON.
Telephone: No. 2400.

THE COUNTY HOTEL,
HARCOURT STREET, DUBLIN.
CONVENIENT. COMFORTABLE. MODERATE.
H. and C. Water in Rooms.
Wedding, Receptions, and Private Luncheons and Dinner Parties catered for.
Large Rooms Available for Meetings.
Special Winter Terms from October.
'Phone 51237. Apply—PROPRIETRESS.

THE CALEDONIAN HOTEL,
SOUTH GREAT GEORGE'S STREET
(Next Dockrell's), Dublin.
FIRST CLASS COMMERCIAL and FAMILY HOTEL.
Everything up-to-date. Commercial representatives specially catered for.
30 Bedrooms, 2 Sitting-rooms, Lock-up Lock-up Lock-up

TOURS FOR IRISH FARMERS.

PLANS FOR NEXT YEAR.

THIRTY DAYS ON THE CONTINENT.

FROM OUR AGRICULTURAL CORRESPONDENT.

The success of the recent Danish tour, organised under the auspices of the County Cork Association Irish Farmers' Union, is impelling the Executive Committee to do something similar next season. Mr. O'Hanlon, General Secretary of the Irish Farmers' Union, is already making arrangements for such a party, and in view of the pleasant experience of the Irish farmers who visited Denmark this year, he is likely to have a representative gathering.

It is intended that the party shall be thirty days on tour, starting during the last week in August. This will give the party an opportunity of spending a few days in Germany, two full weeks in Denmark, and three or four days in Southern Sweden.

At the same time I hear that the County Cork Farmers' Association is seeking another Continental centre of agricultural interest for a tour next season. Whether it will be Belgium or Holland lies with the Committee, but some Continental centre is certain.

All Ireland is to be represented in the party of British and Irish farmers who are to tour South Africa next year. They will tour the whole of the agricultural districts of the four provinces of the Union.

LIQUOR COMMISSION REPORT.

EARLY CONSIDERATION BY THE DAIL.

The report of the Liquor Commission, which has concluded its deliberations and presented a report to the Government, will be considered by the Dail on its re-assembly.

In a letter to Mr. John J. Horgan, Chairman of the Commission, President Cosgrave states that the Commission has carried out its work with great thoroughness and with a desire to lift itself above special interests and consider the problem from the point of view of the general welfare of the community.

"I desire," says President Cosgrave, "on behalf of myself and my colleagues to thank you and the other members of the Commission for your valuable work, undertaken in the public interest without remuneration, and at considerable sacrifice of time. Whilst I hesitate to single out any one member of the Commission for special mention, when all have worked hard, I am not unmindful of the specially heavy burden which falls on all Chairmen of Commissions, and accordingly I would like to express our particular appreciation of your personal services."

£12,360 AWARDED FOR BURNING OF MANSION.

COUNTY GALWAY CRIME RECALLED.

The murder of Mr. Walter Joyce, of Menlough, Mountbellew, a well-known County Galway landlord, on the 15th January, 1923, and the malicious burning of his mansion, Cregarry House, were recalled at Galway Circuit Court on Thursday, when the late Mr. Joyce's brother, John Joyce, of Carrick-on-Shannon, was awarded £12,360 compensation for the burning of the mansion.

The late Mr. Joyce was proceeding to Mass along the avenue of his demesne on the morning of 9th January, 1923, when a shot was fired. Mr. Joyce fell badly wounded in the abdomen. He was able to crawl back to his house and collapsed on the doorsteps.

Mr. Joyce, Mr. Fetherstonhaugh, K.C., explained, was a large landlord, having land in Counties Galway, Clare, and Sligo. He had had a great deal of trouble with his tenants, and received a number of anonymous letters. About a fortnight after the murder the mansion was burned to the ground.

Mr. J. Joyce, the applicant, stated that there were 1,800 acres of land attached to Cregarry.

Evidence in regard to the value of the mansion having been tendered,

Judge Wyse Power gave a decree as stated.

HEAVY MOTOR CARS.

REDUCTION IN MAXIMUM LADEN WEIGHT.

As indicated in his statement made before the adjournment of the Dail in July last, the Minister for Local Government and Public Health has made an Order fixing the maximum laden weight of a heavy motor car in certain cases at 9 tons, instead of 12 tons as hitherto.

The new Order, dated October 15th, 1925, fixes the maximum laden weight at 9 tons in the case of heavy motor cars used on public roads outside a County Borough, and applies to such vehicles as have not, before the date of the Order, been licensed in and used upon the public roads in the Free State.

In the case of heavy motor cars already licensed and used upon the public roads of the Saorstát the maximum legal laden weight remains at 12 tons.

DEAN OVENDEN MEMORIAL.

A meeting of the subscribers to the Ovenden Memorial Fund was held at 27 Dawson street, Dublin, on Thursday, the Dean of St. Patrick's presiding over a large attendance. After considering the form which the memorial should take, it was decided that the Committee should ascertain the cost and the feasibility of certain proposals put forward, and that a further effort should be made to obtain subscriptions.

HAVE YOU ORDERED YOUR CALENDARS FOR 1926 YET?

¶ The Calendar you hand your Customer at Xmas remains a lasting Advertisement in the home for 12 months, at a cost to you of 1d. to 1½d. per month.

¶ We have been for ten years specialising in Calendar work, and can to-day claim the distinction of being the largest and best equipped in fact the ONLY Irish Calendar Manufacturers.

¶ We have Calendars for all Trades —over 100 Stock designs to select from—and all are Designed and MADE IN IRELAND. Special Designs submitted for large orders

Don't delay—after next week it will be too late!

Send us a postcard to-day, and our Representative will call or we will send full range of samples.

O'LOUGHLIN, MURPHY & BOLAND, LTD.
Colour Printers and Calendar Specialists.
111-112 UPPER DORSET ST. - DUBLIN

FAILED IN IRISH.

CANDIDATES FOR GALWAY SECRETARYSHIP.

The Local Government Department have informed the Galway County Council that the Civil Service Commission have reported that, as no candidate examined displayed a competent knowledge of Irish, as required by the County Council's advertisement, they are not in a position to make any recommendation as to the secretaryship of the Galway County Council.

This circular, which has been issued to all the members of the County Council, will be considered at the next meeting.

Among the candidates who went up for examination before the Civil Service Commission were—

Mr. P. A. Arkins, who is Professor of Law at University College, Galway, and has an LL.B. Degree. Mr. Arkins read a distinguished university course in Irish.

Mr. J. S. Conroy, solicitor, and coroner for West Galway, also failed to pass this scrutiny, as did

Mr. W. G. Fogarty, the acting secretary of the County Council, who since the establishment of the present Government has been conducting the correspondence of the Council in the Irish language and has interpreted the official letters in Irish from Government Departments to that body.

NATIONAL ARMY APPOINTMENTS.

CHANGES AT G.H.Q.

Important changes in the Headquarters establishment of the National Army are announced in last night's *Dublin Gazette*.

Major-General Hugh MacNeill relinquishes the appointment of Adjutant-General as from 15th October, 1925.

Major-General Michael Brennan relinquishes the appointment of General Officer Commanding the Southern Command as from 15th October, 1925.

Major-General Hugh MacNeill is appointed Assistant Chief of Staff with effect as from 15th October, 1925.

Major-General Michael Brennan is appointed Adjutant-General with effect as from 15th October, 1925.

THE WEEK IN BELFAST.

THE HOUSING INQUIRY.

FROM OUR SPECIAL CORRESPONDENT.

Once again has the chief event of the week been the housing inquiry. Indeed, for the unemployed this has developed into the best free show that they have ever had. There has been plenty of humour. One witness, who treated the whole question of Corporation building as the greatest joke imaginable, gave it as his sure and certain knowledge that "the first night there's a wind they'll all fall flat." The dry-as-dust, and yet triumphant, manner of his delivery fairly brought down the house. From another witness we learnt that the timber used at Whiterock was so rotten that it had become known as "Corporation timber." Wherever one goes nowadays one meets here who have all the technicalities of the trade at their finger-tips, and terms like "Fourth-class spruce" and "9 by 3" are heard on all sides. To be serious, however, the inquiry has established, beyond the slightest doubt, a very serious condition of affairs.

I have so far no reason to change my views as to the vacant Lord Chief Justiceship, but it may be as well to state some opinions that are current. There is a very strong rumour that Mr. Best will be made a Lord Justice, vice Lord Justice Moore, and, in that case, the name of Mr. Best's successor at Armagh has been mentioned. If this course is followed, Mr. J. H. Robb, K.C., would have first claim to the Attorney-Generalship, with Mr. G. B. Hanna, K.C., as a possible opponent. I would consider, however, that the paramount necessity is to get Mr. R. D. Megaw, K.C., back into Parliament, and, so far as one can see, the only way to do this is to promote Mr. Robb to the Bench. The Nationalists have been complaining that, as Sir Denis Henry was a Roman Catholic, his successor should be of the same religious persuasion. The truth is, however, that Sir Denis Henry would have been appointed had he been a Zulu or a Mohammedan, so outstanding were his credentials for the position. I have heard the name of Mr. MacGonigal, K.C., mentioned in this connection, but it does not appear to be very likely.

Elections will shortly be in the air—one in South Belfast, one in North Belfast (caused by the death of the late Mr. R. J. McKeown) and one in the Senate. In the latter case I hear that the Government intends to put up a candidate in opposition to Mr. Devoy, though his identity has not yet been decided. In North Belfast it is generally expected that Alderman Nixon will once again be in the field, but in both North and South the Government candidate will have to be exceptionally strong to win the seat—unless, of course, the liquor interest is placated.

DEMAND FOR IRISH GOODS.

RETAIL ENTERPRISE LACKING.

Numerous complaints having been made as to the increasing difficulty of getting ladies' ready-to-wear costumes of Irish material and workmanship in the Dublin shops, writes Miss E. N. Somers, Secretary of the Industrial Development Association, we have taken steps to test the matter. We regret that the facts are even worse than we had anticipated. One house in Grafton street, about a fortnight ago, had a window display of six or eight costumes of assorted colours in Irish materials and tailored on the premises. Three days later it was found on inquiry that all but one had been sold, showing that the public demand exists, but, for some extraordinary reason, is not met, for with this one exception, not a single Irish costume could be procured by the lady who, on this special mission, visited the leading city shops. In every case hundreds of costumes of imported materials and workmanship in varied colours, materials, designs and sizes could be had for the asking, but not one of Irish manufacture could be shown. In addition, in four cases where an offer was made to make one to order, and where the costume saleswoman went with the customer to the woollen department to select the material, no proper range of Irish woollens was in stock, and choice was limited to three or four common-place pieces of tweed, though Irish material of beautiful colouring and texture can readily be had from the manufacturers.

CHEAP IRISH TWEEDS.

A lady called this week to give us her experiences of the difficulty put in the way of those looking for Irish woollens. She wanted a coating tweed and was shown Scotch and West of England materials in great variety, ranging in price at about 12s. 11d.; at last she asked for the Irish tweed and was shown a poor quality Donegal at 7s. 6d. Asking if they had nothing else in stock, the assistant very reluctantly got a ladder and took down two rolls of beautiful Irish tweed, which he stated was very expensive. It was far in advance of anything she had been shown. On asking the price she was told it was 15s. 11d.—but it was 14 inches wider, and was thus much cheaper than the imported goods which were displayed at 12s. 11d. without any remark as to their expensiveness.

The import duty on clothing ought certainly to have given an impetus to the making-up trade, but in ladies' and children's wear there seems to have been retrogression rather than advance.

If Dublin shops which can guarantee good workmanship, reasonable price, and a fair range of Irish materials in their made-up goods, would supply our Association with particulars of the coats, costumes, frocks or other garments for ladies or children which they stock of guaranteed Irish manufacture and Irish material, we shall gladly supply such information for our numerous inquirers, and we believe that any drapery house having the enterprise to hold stocks of such goods will do very good business. There is still a considerable section of the people who want Irish goods if they can get them.

WEXFORD'S WATER SUPPLY.

The public water supply in Wexford has been so diminished owing to the dryness of the weather that taps can only be used between 10 a.m. and 4 p.m. daily.

WORK FOR THE DAIL.

BIG PROGRAMME.

MEMBERS TO MEET ON NOVEMBER 3RD.

PLENTY of work awaits the members of the Dail when they re-assemble on the 3rd November on the conclusion of the recess, which has lasted nearly four months. Apart from occasions which may be found for discussion of various matters, such as the Labour situation, prominent in the public mind, a heavy programme of legislation is indicated.

Some of the measures for attention have been before the Dail already; for the Government made a point before the adjournment of getting first and second readings of a number of measures, so that their terms could be studied in the meantime.

BILLS TO BE DISCUSSED.

Among these were the Industrial and Commercial Property Bill, which refers chiefly to patents rights and such matters; the Electricity Supply (Special Powers) Bill, which is designed to authorise an exchange of current, and so avoid the necessity for capital expenditure on extension of electricity production plant in view of the Shannon scheme; the Adaptation of Charters Bill, the River Owenmore Drainage Bill, and the Oil in Navigable Waters Bill.

As regards most of these measures, the Dail can proceed at once with the Committee stage; but the Industrial and Commercial Property Bill, which is "highly technical," has been referred to a Joint Committee, and is likely to require the close attention of that Committee for a long time.

An outstanding bill in the Senate is the Land Bill, which was introduced before the adjournment, to amend the 1923 Act in certain respects.

No doubt, much will be heard of the Shannon in the course of proceedings; but no part of the further legislation which will be necessary in connection with the great electricity supply scheme is expected to be ready for the attention of the Dail this year.

THE MEDICAL REGISTER.

Of the subjects that have come before the public during the recess none has excited greater discussion than the Government's announcement concerning medical registration. The temporary Act passed early this year, which had the effect of continuing the former practice as regards registration of Irish medical graduates, expires next February.

Some measure must be passed for the future regulation of the profession in the Free State, and a bill in this connection is likely to be brought early before the Dail, so that the position may be clear before the present Act expires.

WIRELESS.

The Department of Posts and Telegraphs has pushed forward its arrangements for the inception of wireless broadcasting in the Free State under authority of a resolution of the Dail, but a fuller measure of authority and regulation will be required; and if the Minister is to carry out his idea of having the Dublin Broadcasting Station in operation for Christmas he will want to have the legislation carried through early.

The same Department is interested in a Wireless Telegraphy and Signalling Bill, which is on the list for the attention of the Dail. This, presumably, has to do with the matters referred to in Annexe No. 2 of the Treaty, which provided for a Convention to be made between Great Britain and the Free State concerning wireless communication.

EDUCATION.

The oldest unfulfilled promise of legislation is that given by the Minister for Education, that he would introduce a school attendance measure. Such a measure is understood to be ready, under the name of the Compulsory (Elementary) Education Bill. Its introduction, at least, before Christmas may be expected. The absence of the Minister from the Dail on the business of the Boundary Commission accounted for the small amount of reference to educational matters in the first half of the year. There was not even a proper discussion of the Education Estimates, but a promise was made that a statement by the Minister and opportunity for discussion on it would be given at an early date after the resumption. The Minister is still occupied with the business of the Boundary Commission, but, doubtless, he will make a point of attending to the wishes of the Dail in this respect.

OTHER BILLS.

A Statistics Bill is expected. Its lines were laid down by a Committee which was appointed by the Minister for Industry and Commerce, and reported to him early this year. A Weights and Measures Bill is ready in the same Department.

The Department of Justice has a number of measures ready, or in preparation. These include a Court Officers Bill, a Street Trading Bill, and a Juries Bill; but the game preservation measure, which has been under discussion for a long time between the Department and interested bodies, does not appear in the immediate legislative programme.

The Minister for Agriculture wants time for a Forestry Bill, and the Minister for Local Government is under promise to produce an Allotments Bill.

THE LICENSING REPORT.

The Licensing Commission has completed its report, which is in the hands of the Government, on whose behalf the Minister for Justice has addressed a letter of thanks to the members for their work. The report will be presented to the Dail immediately on the resumption, and there may be discussion on it; but legislation on the recommendations of the Commission will not be attempted this year.

The Greater Dublin Commission's report will not be finished, it is thought, much before Christmas; and in this instance also, some time will elapse before a bill on the subject can be produced.

MAGDALEN CHURCH.

A series of sermons on the Christian Doctrine of God will begin to-morrow morning in the Magdalen Church, Lower Leeson street, Dublin. During the Sunday evenings in November a course of lectures will be delivered upon the Anglo-Catholic Movement. Particulars of these series will appear each week in our advertising columns.

DUBLIN MOTOR ACCIDENT.

Edward Nolan, 2 Foley street, Dublin, was admitted to Jervis street Hospital last night suffering from injuries to the chest and a fracture of the left arm, received in being struck by a passing motor car in Summerhill.

PRICE OF BREAD IN DUBLIN.

PROBABLE REDUCTION TO-DAY.

A committee meeting of the Dublin Masters Bakers' Association was held yesterday afternoon, to fix the prices of bread.

The meeting adjourned till to-day, when it is anticipated that the price of bread in Dublin will be reduced.

In London the price of the 4lb. loaf is 9d., 8d., 8½d. and 7½d.; in Belfast 9½d.; in Londonderry 10½d., and in Dublin 11d.

PRICES COMPARED.

	Dublin	England
Bread, 4lb. loaf	11d.	7½d.-9d.
Butter, per lb.	2/3	2/2-2/3
Eggs, dozen	3/-	2/-3/-
Bacon (Wilts and Danish gammons, knuckle end)	2/5	1/8-2/10
Milk	9d.	7d.
Sugar	3½d.	2½d.-4½d.
Tea, lb.	2/4-2/8	1/8-3/-
Beef	1/4	1/1d.-
Mutton	1/10	1/1-1/6
Potatoes, 14lbs.	1/-	1/4
Onions, lb.	5d.	1½d.
Coal, ton	52/6	42/6-51/-
Household Soap, lb.	7d.	5d.-9d.

WHISKEY AND MILK PRODUCTION.

CURIOUS FACT ABOUT DUBLIN COW-KEEPING.

Strange as it may seem, milk production in Dublin is largely affected by the consumption of pot still whiskey. In normal times a distilling season begins in October and ends in May, and while the process of converting Irish malting barley into whiskey is going on, dairymen in Dublin are able to procure large quantities of grains and "wash" for their cows. This foodstuff goes to make a palatable mash, which is greatly valued by milk producers. If the supply is inadequate, it means that dairymen must reduce their herds, or purchase dearer foods. In either case, the consumer is likely to be affected.

The present duty on spirits is 72s. 6d. per proof gallon. Before the war it was 14s. 0d. The net result is a reduction in the consumption of whiskey which, in turn, affects the farmer by restricting the market for barley grown in Ireland. This reduction in the consumption of pot still whiskey has resulted in the decision of Messrs. Power and the Dublin Whiskey Distillery not to increase their stocks this season. As a result, about 400 men, who usually find employment in the distilleries, must remain unemployed for the next seven months, unless some other avenue is opened to them. Barley growers will have lost a remunerative market, and city owners of dairy cows will be without a foodstuff upon which they have become accustomed to depend.

No doubt, a certain quantity of grains and "wash" will be available at Messrs. John Jameson and Sons', Ltd., while a distillery is working as usual, but the total amount will not be sufficient for all requirements, and more expensive cakes and meals must be employed for the purpose of maintaining the milk supply.

ACQUISITION BY NATIONAL GALLERY.

PORTRAIT BY RENAISSANCE MASTER.

The "Portrait of a Venetian Nobleman," by Lorenzo Lotto, which, as already announced in the *Irish Times*, has been acquired for the National Gallery of Ireland, is now at the Gallery, and ready for hanging. It is not yet, however, on view to the public, as the Gallery is closed until the end of this month for cleaning and re-arrangement. A fine water-colour, by the late John Sargent, recently presented to the Gallery, is also ready for hanging.

The Lotto portrait is an important addition to the National Gallery's few examples of portraitures of the Venetian School. It was for many years in the Brownlow collection, which was dispersed in 1923; and the price then paid for it was £660. It was brought to England originally by a well-known collector of his day, Sir Abraham Hume, who acquired it in 1791 from a Venetian agent.

Lorenzo Lotto was a contemporary of Titian. Born in Venice about 1480, he was trained in the studio of the Vivarini, and worked subsequently at Rome, Bergamo, Treviso, and Loreto, where he died in 1556. An altar piece at Loreto was his masterpiece. In his early days he is said to have been influenced by the work of Giovanni Bellini, who was working in Venice at the period of Lotto's apprenticeship there. Among the examples of the Venetian School of that period already in the National Gallery of Ireland may be mentioned the "Portraits of Two Venetian Ecclesiastics," in which Giovanni Bellini may have had a hand, and two portraits by Pordenone. The Gallery has not hitherto had any example of Lotto's work, but the National Gallery in London contains a well-known example in the portrait of the Protonotary Apostolic Juliano. The painter is recognised as one of the masters of the Renaissance period.

The portrait now acquired was executed probably in the middle stage of his career, 1535-40. It depicts a middle-aged man of tranquil and dignified appearance, dressed in the black cap and costume of the period, and holding a pair of fawn gloves in his left hand. The eyes, hair and beard are brown, and the scheme of the painting is in accordance with the softness of the shadow. The technique embodied in the portrait is of a very high order. The portrait is painted on panel, and measures 35½ by 32 inches.

BELFAST PHILHARMONIC SOCIETY.

SUCCESSFUL PRESENTATION OF "CARMEN."

The first subscription concert of the Belfast Philharmonic Society for the present season was held in the Ulster Hall last night, when the Society presented Bizet's "Carmen."

The large audience was most appreciative, and the principals were frequently encored, while the orchestra and chorus work was up to the high standard which for many years been maintained by the Society. Miss Constance Willis was a remarkably good Carmen, and her singing lost nothing in effectiveness by reason of the fact that it was not enhanced by an operatic setting. Mr. William Heseltine, in the part of Jose, the jealous sergeant of dragoons, sang with rare vigour, while Mr. William Michael's rendering of the "Toreador" song was a very pleasing item.

The other principals were—Miss Alice Noxon (Michaela), Mr. Fred Hughes (Escamendado), Mr. John Vine (Remendado), Mr. James Holmes (Zuniga), Mr. W. R. Johnson (Morales), Miss B. Allen (Frasquita), and Miss E. Kerr (Mercedes). Mr. E. Godfrey Brown, conductor, had the orchestra and chorus under perfect control.

PARENTS NORTHERNERS.

DESTITUTE CHILDREN POSER FOR DUNDALK COURT.

When, at a Children's Court in Dundalk yesterday, an application was made by the Civic Guards to have three destitute children named McKenna sent to an industrial school, as they had no visible means of support, Mr. D. Fox, Clerk of the Louth County Council, opposed the application on the grounds that the parents of the children were citizens of Northern Ireland, and that, if the children were sent to a school from Dundalk, their upkeep would have to be paid for by the ratepayers of Louth. He suggested that the case was one for deportation.

The mother of the children countered this by stating that on the day on which the Treaty was ratified she and the children were at Ravensdale, which is on the Free State side of the border.

Inspector Mallon, of the National Society for the Prevention of Cruelty to Children, came to the rescue of the Court by producing a letter from Inspector Williams, of Belfast, stating that the father of the children was willing to take the children if they were sent to Bernard's street, Belfast.

The children were ordered to be sent to the father.

CORK CORPORATION SURCHARGES.

TRAVELLING EXPENSES TO FUNERALS ILLEGAL.

NO ALLOWANCE FOR "SUBSISTENCE."

The Auditor of the Local Government Department, who has concluded his audit of the accounts of the Cork Corporation for the years 1923 and 1924, has made a number of surcharges for travelling expenses and "subsistence allowances" to members of the Council.

In one case he allows the expenses of sixteen members and three officials who took motor cars to inspect the Lee and its tributaries, but disallows £10 14s. 3d. for "subsistence allowances." He also disallows a sum of £150 representing the expenses of a deputation to the funeral of the late General Collins, and £30 for the hire of motor cars to attend the funeral of the late Liam Lynch, and £15 3s. 6d. "subsistence allowance."

ADVERSE BALANCES.

EXPENDITURE GREATER THAN REVENUE.

The report showed that for the year 1923 the receipts were £217,127 10s., and the expenditure £248,942, while for 1924 the receipts were £250,035 16s., and the expenditure £261,406 10s., showing a total excess of expenditure over revenue of £45,087 15s. At the 1st of April there was an adverse balance of £26,539 13s. on the revenue account at the bank. To this must be added an excess expenditure of £45,087 15s. referred to, which shows a total indebtedness of £59,457 15s. on revenue account at the bank on the 31st March, 1924. Arrears of collectable rates outstanding at the close of periods under review amounted to £54,437 16s. 7d.

A marked improvement in the Council's finances is noticeable within the past eight months, and the financial position is satisfactory at present.

Detailed statements show that the receipts from tolls in 1923 were £496 short of expenditure, the receipts from cattle market £110 short, and from the Grand Parade market £120 short. In 1924 the total excess of payments over receipts amounted to £1,064 15s.

LOSS TURNED INTO PROFIT.

At present the report says, an annual profit of £5,000 is derived from tolls and markets, which will gradually reduce and will ultimately wipe out the adverse balance of £20,830 5s. 7d. due to the borrowing fund account, which has accumulated as the result of continued annual losses on these municipal undertakings. The accounting officers should see that traders furnish accounts more regularly. Not infrequently I have found bills paid about three or four years after the debts were incurred. Great difficulty was experienced in procuring accepted and unaccepted tenders relating to contracts entered into during the years under audit. In future I shall expect the Town Clerk to produce all documents relating to contracts.

Until quite recently the City Treasurer omitted to claim refunds of prosecutors and witnesses' expenses in respect of the half-years ending 30th September, 1923; 31st March, 1924; 30th September, 1924; and 31st March, 1925, respectively. If these claims are not entertained by the Ministry, I may be obliged, at my next audit, to hold the City Treasurer liable for the amount involved. Leases and yearly lettings are not written up to date, and, as a result, there is a large amount of arrears outstanding. Mr. Ireton has promised to give this matter his immediate attention.

UNBUSINESSLIKE CONTRACTS.

There were no contracts for general supplies in the first half of the year ended 31st March, 1923. During the remainder of the periods under review contracts were entered into in rather an unbusinesslike manner. No definite dates were fixed for the acceptance of tenders; contracts for the period of twelve months sometimes lasted fourteen, fifteen, and, in at least one case, eighteen months; tenders were often referred from meeting to meeting over long periods before finally dealt with. On examining the tenders for cartage work in the Public Health, City Engineers, and Highways Departments I noticed that carters' tenders at 16s. 6d. a day were accepted, whilst those of others who offered to do the same work at rates varying from 14s. to 15s. 6d. a day were rejected for no particular reason.

The action of the Council in accepting the highest tenders resulted in a loss of £2,300 in respect of these two years. I have been obliged to charge those members who voted for the acceptance of the highest tenders with sums amounting to £1,808 11s. 6d. The difference between the loss incurred and the amount charged represents that portion of the total loss which was sustained in the period during which the carters continued to perform cartage work, although their contracts had already expired. I could not hold members liable for more than the loss incurred during the periods of the contracts for which they voted.

SUMS DISALLOWED.

On the 11th of June, 1923, sixteen members of the Council and three officials travelled in motor cars to inspect the Lee and its tributaries, where sewage water was alleged to be gaining admittance. While I am prepared to allow payment of the travelling expenses of this deputation I cannot admit charges, amounting to £10 14s. 3d., for subsistence allowances. This illegal expenditure has been surcharged against members of the Council who authorised it.

I have also made the following surcharges:

(1) £150, representing the expenses of a deputation of the Council to the funeral of the late General Collins.

(2) £30, representing the hire of motor cars which were engaged to convey a deputation of the Council to the funeral of the late Liam Lynch.

(3) £15 3s. 6d., representing the amount paid for subsistence allowance for those members who attended the funeral of the late Liam Lynch.

My audit was unduly prolonged by the backward state of the accounts for the years under review. This was due to the disorganisation of the municipal staffs consequent on the inadequate accommodation provided at the Courthouse for some years after the fire at the City Hall.

Within the last six months the Commissioner secured suitable temporary offices at Fitzgerald Park, and reorganised the staff, with the result that arrears of work are now being rapidly overtaken.

DUBLIN'S HOUSING WEEK.

PROGRAMME OF WORK.

Housing Week opens in Dublin to-morrow, when appeals will be made to the various congregations to interest themselves in the housing question.

An interesting booklet outlining the work for the week has been issued by the Housing Committee.

One of the features of the campaign will be a motor tour through the slum areas, where those interested will be brought into close contact with the appalling conditions under which many of our fellow-citizens exist.

The programme for the week is as follows:—

From Monday to Friday, at 11 o'clock each morning, conferences will be held at 42 Dawson street, when various aspects of the housing question will be discussed.

On Monday evening a mass meeting will be held at the Mansion House, and on the following evening Kingstown sympathisers will gather at the Town Hall.

At Bray on Wednesday evening another meeting will take place, and on Thursday evening a conference of women, on the subject of "The Home," will meet at 42 Dawson street.

"Housing Week" will close on Friday evening next, when Professor Lecture will be given at Richmond Terrace Hall by Mr. M. G. Tonge, Belfast, F.R.I.B.A., on "London's Housing Problem and How It Is being solved."

Cherry Blossom Boot Polish Maxims No. 26.

"Example is better than precept."

Children are slow to obey but quick to imitate. The use of Cherry Blossom Boot Polish by grown-ups is therefore the surest way of instilling pride of appearance in the young.

Cherry Blossom Boot Polish

A LITTLE GOES A LONG WAY...

BRILLIANT · PRESERVATIVE · WATERPROOF

Black, Brown and Tonette. In 1½d., 2½d., 4½d. and 6d. Tins.
White, Dark Tan and Deep Tone. 2½d., 4d., and 6d. Tins.

The Chiswick Polish Co., Ltd., Chiswick, W.4.

Makers of Mansion Polish, which is so good for Floors and Furniture

Ah!...

That's how some men will express their appreciation. Others will be content with a cluck of the tongue. But the average man will be more explicit. He will say, gratefully—"That's good Whisky. I see it's

HIGHLAND QUEEN SCOTCH WHISKY

Old Vatted Highland Queen Scotch Whisky

Selected for Sale at Wembley, 1924 and 1925.

Every good-class Dealer stocks it.

MACDONALD & MUIR, Distillers, LEITH and LONDON.

Queen of Scots

ENGLAND
VIA
LIVERPOOL
THE WINTER COMFORT ROUTE.

Staterooms and Single Berth Cabins fitted with Heating Apparatus and Hot and Cold Running Water.

Nightly Express Service
(SUNDAYS EXCEPTED)

FROM NORTH WALL 8.30 p.m.

Through Fares and Connecting Trains to All Parts.
Free Transfer of Passengers and Baggage from Steamer to Liverpool Stations.

B. & I. LINE.

Passenger Office: 16 Westmoreland St., Dublin.
Tel. 1039. Telegrams—"Ladyship."

HOW TO FURNISH
OUT OF INCOME AT CASH PRICES.

JAMES HILL & SON
THE LARGEST CASH HOUSE FURNISHERS IN IRELAND

HAVE SOLVED THE PROBLEM, and owing to a special arrangement they have made, they are daily supplying these, in exactly the same manner as they furnish Carpets, etc., at their usual low cash prices, or by paid for £1 instalments.

FULL PARTICULARS UPON APPLICATION.

A Completely Furnished Model House, £190 On View in the Warerooms

JAMES HILL AND SON INVITE INSPECTION AND COMPARISON OF THEIR IMMENSE STOCK OF NEW FURNITURE, AND OF THEIR EXCEPTIONAL COLLECTION OF VICTORIAN AND MODERN SECONDHAND FURNITURE AND PIANOFORTES.
COUNTRY ENQUIRIES RECEIVE PROMPT ATTENTION.

New Furniture Dept. - 10 and 12 BACHELOR'S WALK
Secondhand Furniture Dept. - 7 and 8 BACHELOR'S WALK

RESTITUTION MONEY AT CORK

AFTER FIFTY YEARS.

At the sitting of the Cork City Commissioner yesterday evening the following anonymous letter was received:—

"Enclosed you will find £4 in notes, restitution for money as dues on cargoes of coals which I took over fifty years."

The Town Clerk said that the coal dues had been abolished for about fifty years.

SCHOLARSHIPS FOR GIRLS.

AMENDMENT OF INTERMEDIATE RULES.

Not less than one-fourth of the number of scholarships to be awarded in connection with the Intermediate examinations next year will be reserved for girls. An amendment to that effect of the Rules governing the award of scholarships has been announced in a circular issued to school managers by the Secondary Education Branch of the Free State Ministry of Education. It takes the form of an addition to Rule 23. The text of the amendment is prefaced by a statement that the decision to amend the Rules was made by the Minister for Education "in view of the small number of scholarships awarded to girls under the Rules in force in 1924-25."

The 1924-25 Rules were new, and among the changes which they introduced was the award of scholarships to boys and girls on the same basis. Formerly there were distinct scholarship schemes, and the standard of marking required was not the same for girls as for boys. The experience gained during the year as a result of competition on level terms gave a shock to persons interested in the secondary education of girls. Of the seventy-five scholarships granted on the results of the examinations, all but two were handed by boys. Since the announcement of the results representations have been made to the Minister by various associations and by managers of girls' schools.

The amendment now announced will govern the award of scholarships at the next examination, but is not, of course, retrospective, and does not imply that any additional scholarships will be awarded to girls to redress the grievance felt concerning the experience of the last examination.

FALLING CEILINGS.

COMPLAINTS OF DEFECTS IN CO. TYRONE HOUSES.

The defects in the newly-erected houses of the Strabane Urban Council under the recent unemployment scheme was the subject of a special meeting of the Council, called by requisition.

The Clerk read a letter of complaint from Constable M'Clean, one of the tenants, as follows:—"I wish to inform you that the ceiling of my house fell on the night of the 10th October. It struck my wife on the head, and she fainted from the shock. It also broke some of the delph. I would like to have compensation for damage caused."

Mr. Stuart (Town Surveyor) said that some of the ceilings had been badly put up, no hair being used. He had powers under the contract to see that the contract was properly carried out. A certain amount of money could be retained in order to ascertain if the ceilings stood the test.

The Chairman (Mr. C. Browne, J.P.) said that they were all sorry for what had occurred, and the tenants would receive reasonable compensation. The ceilings and other defects would have immediate attention, but in the meantime the tenants could pay rents, and reasonable compensation could be arranged later on.

BOY WITH ARMS.

£10 FINE AT DUNDALK.

A fine of £10, with imprisonment until the rising of the Court, and the forfeiture of the arms and ammunition, was the penalty imposed at Dundalk District Court yesterday on a young lad named Peter McCrave, of Seatown, who was charged with being illegally in possession of an automatic revolver, a rook rifle and various kinds of ammunition.

McCrave is said to have been connected with the Republican movement, his brother had been a police officer before the formation of the Civic Guard.

Mr. Goff, District Justice, said that if he were to do the right thing he would give McCrave six months' imprisonment, because of the terrible things that were happening throughout the country on account of the unauthorised possession of firearms.

MATRICULATION RESULTS.—Sept., 1925. Result announced. Our Successes:—Miss J. Macken and Mr. J. B. Sowter. McGUIRE'S COLLEGE, Gardiner's Row, Dublin.—(Advt.)

PUBLIC AMUSEMENTS.

GAIETY THEATRE
MATINEE TO-DAY AT 2.30.
Tonight at 7.45, LAST PERFORMANCE OF
PHYLLIS DARE,
the Great Musical Comedy success,
THE STREET SINGER.

GAIETY THEATRE.
Next Week Six Nights, Matinee Wed. & Sat 2.30,
Special Return Week of
THE GEORGE EDWARDS
DALY'S THEATRE PRODUCTION,
KATIA THE DANCER,
DIRECT FROM DALY'S THEATRE, LONDON.
THE MUSICAL PLAY with the LONGEST RUN.
At present in LONDON. 350 PERFORMANCES.
Star Cast, including
Sylvia Cruise.
Gus Sharland. Hale Farren.
Frances Doyle. Rolf Russell.
Reginald Palmer.
Monday October 26th—"Just Married."

OLYMPIA THEATRE
(LATE EMPIRE).
TWICE NIGHTLY ..... and 9
LAST TWO PERFORMANCES OF
"DUBLIN REVUE."
Starring TAY SARGENT, JIMMY O'DEA, etc.
NEXT WEEK—2nd New Style Revue,
"WHAT'LL I DO."
Box Office, 11-4 ..... Phone 3326.

ABBEY THEATRE
MATINEE TO-DAY (SATURDAY) at 2.30
TO-NIGHT at 8.
FIRST PRODUCTION OF
"THE WHITE BLACKBIRD"
BY Lennox Robinson.
"MEADOWSWEET"
By Seumas O'Kelly.
Booking at Theatre, 10.30 to 3 p.m. and 4.30 to 8 p.m. Also at Cleary's, Lower O'Connell street.

METROPOLE CINEMA.
CONAN DOYLE'S STUPENDOUS STORY,
"THE LOST WORLD."
Featuring
BESSIE LOVE, LLOYD HUGHES,
WALLACE BEERY, LEWIS STONE.
Daily at 2.0, 4.15, 6.30 and 8.45 p.m.
FAMOUS MUSIC MASTERS—SERIES NO. 9.
HAYDN AND MOZART.
Daily at 4.0, 6.15 and 8.30 p.m.

METROPOLE BALLROOM.
GRAND
CINDERELLA DANCE, 8 to 12,
TO-NIGHT (SATURDAY), OCTOBER 17th,
Under direction of MR. VAL NORTH,
MISS RITA NORTH and MR. VAL NORTH,
who will demonstrate the French Tango and Viennese Waltz.
ADELAIDE MELODY BAND (Special Orchestra).
Evening Dress ..... Tickets 5/-

GRAND CENTRAL.
"A WOMAN OF PARIS."
WRITTEN AND DIRECTED BY
CHARLES CHAPLIN.
THE CLEVEREST AND MOST CANDID STORY EVER WRITTEN.

ARTS AND CRAFTS SOCIETY OF IRELAND.
EXHIBITION OF
IRISH ARTS & CRAFTS
AT THE METROPOLITAN SCHOOL OF ART,
KILDARE STREET.
Daily, except Sundays, 11 to 5 and 7 to 8.
ADMISSION 1/-

PAINTINGS BY
JACK B. YEATS,
ENGINEERS' HALL, 23 DAWSON STREET,
11 to 5.30 daily.

FATHER MATHEW HALL,
CHURCH STREET.
SHAKESPEARE'S
"THE MERCHANT OF VENICE."
SHYLOCK PORTRAYED BY T. P. TAY.
TO-MORROW (SUNDAY), OCTOBER 18,
AT 8 O'CLOCK.
TUESDAY AND THURSDAY AT 8 O'CLOCK.
Prices ..... 1/6, 1/-, and 6d.

JUMPING COMPETITIONS,
TUESDAY, 27th OCTOBER, AT
STREAMSTOWN,
CO. WESTMEATH.
OPEN AND NOVICES' EVENTS. CHAMPION WALL AND NOVEL HUNTING COMPETITION OVER THE COURSE.
HORSES CARRIED BACK FREE BY RAIL.
ENTRIES CLOSE 23rd OCTOBER.
Forms and particulars from
MAJOR J. ROCHE-KELLY,
Glencara, Mullingar.

IRISH HUNT BALLS.
Mr. MANAHAN'S BAND,
DUBLIN.
Wires: Dance, Dublin. 'Phone 356 Drumcondra.
Address 16 Charleville road, N.
Engagements for this season include the following HUNT BALLS:—Meath, Dec. 31; Waterford, Jan. 6; East Waterford, Jan. 8; Kildare, Jan. 6; Ballymacad, Jan. 4; Dublin (Ward Union), Jan. 15, occasional date; Carlow and others, in commodious premises, if fixed.
K.A.A.

PUBLIC NOTICES.
FISHING AND SHOOTING.
1.—OWENDUFF RIVER, CO. MAYO—Ten miles FISHING Water, and 16,000 Acres SHOOTING divided between Two LODGES.
(a) ERRAY LODGE, with excellent salmon and sea-trout FISHING over 5½ miles, both banks, of Owenduff River, and 2½ miles, one bank, of the Arbutus, Massadhunore River. Salmon from April, sea-trout from June. Rod catch 1920, 176 salmon, avr. 14lb.; 1923, 94 salmon, avr. 12.80; and 49 sea trout, avr. 2.4lb. Thirty pools at low water, all fly-water, easily fishable from banks. Also SHOOTING over 12,000 acres—mountain and moor; grouse, snipe, woodcock, etc. Substantial HOUSE, completely redecorated and furnished March, 1923, 10 bedrooms, bath (h. and c.) garage, kennels, kitchen, garden, etc. Game-keeper and housekeeper with separate house. Ballycroy 5½ miles; Mallaranny Station 11 miles.
(b) LADDURY LODGE, with excellent salmon and sea-trout fishing over lower three miles, both banks, of the Owenduff River, and 2½ miles, one bank, of the Tarsaghnamaher River. Salmon from April, sea-trout from June. Single rod catch, July-August, 1924, 30 salmon and 250 sea-trout. Twenty pools at low water, all fly-water, easily fishable from banks. Also shooting over 7,200 acres, grouse, snipe, etc. Cosy, detached HOUSE, completely renovated, decorated and furnished March, 1925. 3 bedrooms, bath (h. and c.), garage, kennel, kitchen, garden, etc. Gamekeeper and Housekeeper with separate house, Ballycroy, 4½ miles; Mallaranny Station, 14 miles.
2.—OWENEA RIVER, CO. DONEGAL—Excellent salmon fishing over six miles from estuary to Glenties; sea-trout, Salmon from April, grilse from June; 30 pools, all fly water, easily fishable from banks. Rod catch 1924, 450 salmon and grilse, avr. 8lb.; 1925, 145 fish, avr. 11lb. Estuary and river fishing controlled and strictly preserved by the Department. Hatchery at Glenties. Hotel accommodation on river at Glenties and Ardara. Rough shooting obtainable in neighbourhood.
The DEPARTMENT OF FISHERIES is prepared to let the above sporting quarters, fishings, etc., for the season 1926 or longer. Further particulars may be obtained on application to the SECRETARY, 3 KILDARE PLACE, DUBLIN.
"The Anglers' Guide to the Irish Free State," 230 pages, 5 maps, 2s. 4d. post free, may be obtained through any bookseller, or from Messrs. Eason and Son, Lower O'Connell street, Dublin.
46/H1603. W.H.Co.

ARKLOW
TO BE LET ON LEASE, the site of the OLD SHIPBUILDING YARD, STEDDEN'S PLACE, with the remains of the barrack buildings. Site would be divided into building lots. Apply
COMMISSIONERS OF PUBLIC WORKS,
51 St. Stephen's Green, Dublin.
Office Outreach, Public Offices of Public Works), Dublin, 16th October, 1925.
46/H1603. W.H.Co.

HOUSE TO LET.
BURRISHOOLE HOUSE, CO. MAYO.—Fine modern Residential House, overlooking Clew Bay, 5 miles from Newport Station, 70 miles from Mallaranny, with 20 acres good land, surrounded by plantations. The HOUSE is in first-class order, completely redecorated March, 1926, unfurnished, approached by a private avenue, with gate lodge. Contains 10 large rooms, bath (h. and c.), extensive out-offices, fine boat-house, and private pier. Admirable facilities and locality for yachting. The Manor will be let on lease with or without the angling for salmon and sea trout on Burrishoole Lake and River. Excellent sea trout and fair salmon angling.
Particulars from the SECRETARY, DEPARTMENT OF FISHERIES, 3 KILDARE PLACE, DUBLIN.
46/H1603. W.H.Co.

A KINGSTOWN TENNIS CLUB
PLEASE TO HEAR OF 2-3 TENNIS COURTS TO LET, or Ground suitable for same, KINGSTOWN DISTRICT.
1255. Gib & Son.

PUBLIC AMUSEMENTS.

THEATRE ROYAL
6.45 ..... TWICE NIGHTLY 9.0
"CHEERIO OF 1925."
NEXT WEEK—
ONE OF THE GREATEST ACTS ON THE VAUDEVILLE STAGE.
DOLLIE AND BILLIE,
DIRECT FROM THEIR HUGE SUCCESS At the
ALHAMBRA AND COLISEUM, LONDON.
Also
WILLIAMS & TAYLOR,
Renowned Australian Comedians and Dancers,
SUPPORTED BY FULL VARIETY COMPANY.

THEATRE ROYAL.
TO-MORROW (SUNDAY),
OCTOBER 18, AT 8 P.M.
CONCERT,
In Aid of
RESTORATION FUND, IRISH FRANCISCANS' COLLEGE OF ST. ANTHONY AT LOUVAIN.
MISS STILES-ALLEN, Soprano
(Royal Albert and Queen's Halls, etc.),
MR. MALCOLM McEACHERN, Bass
(Royal Albert and Queen's Halls, etc.),
FIRST APPEARANCE IN DUBLIN.
MISS AGNES O'KELLY, Contralto.
MR. ARTHUR DARLEY, Violin.
MR. WILLIAM REIDY, 'Cello.
SPECIAL ENGAGEMENT OF
MR. LUKE BYRNE,
THE YOUNG IRISH TENOR.
ACCOMPANIST ..... MRS. LARCHET.
(The Concert under the direction of Mr. Vincent O'Brien and Dr. Larchet.)
PRICES (Tax included): Dress Circle, 5/9; Parterre, 4/9, 3/6; Upper Circle, 2/6; Gallery, 1/-.

INTERNATIONAL CELEBRITY SUBSCRIPTION CONCERTS,
THEATRE ROYAL, DUBLIN,
SATURDAY NEXT, AT 3.
The outstanding success of these Concerts last season.
HEMPEL
AS
HERSELF.
Tickets (including tax), 14/-, 10/6, 8/6, 7/6, 5/9, 4/9. Serial Tickets are still on sale.
J. H. HAMILTON, Theatre Royal.

THE PAVILION,
DUN LAOGHAIRE. 3.30 TO 10.15.
A WONDERFUL FILM. LAST DAY OF
HE WHO GETS SLAPPED.
At 4.10, 6.25, and 8.50. Comedy, Cabaret, Ere, etc.
MONDAY—"LOVE'S WILDERNESS."

GREAT XMAS FAT STOCK SHOW,
OPEN TO ALL IRELAND,
AT NAVAN,
On MONDAY, 7th DEC., 1925.
OVER £100 AND CHAMPION CUP IN PRIZES.
All particulars on application to the Secretary, Show Grounds, Navan. K.A.A.

OGLAIGH NA h-EIREANN.
THE ANNUAL BALL
PROMOTED BY THE OFFICERS OF GENERAL HEADQUARTERS
Will be Held on
FRIDAY, 8th JANUARY, 1926.
At
CLERY'S RESTAURANT.
Early application for Tickets should be made to the Hon. Secretary, Dance Committee, G.H.Q., Parkgate street, Dublin.

KILDARE HUNT BALL,
TOWN HALL, NAAS,
WEDNESDAY, JAN. 6th, 1926.
Mr. W. A. MANAHAN'S BAND, DUBLIN
(Personally Conducted).

DANCING.
MISS MURIEL CATT.
CLASSES FOR CHILDREN
Will be held in the
TOWN HALL (MINOR HALL), RATHMINES,
ON
TUESDAY AFTERNOONS.
JUNIORS ..... 4.0 p.m.
SENIORS ..... 5.15 p.m.
RATHMINES CLASSES RE-OPENED ON 13th INST.
Full particulars on application to
125 LOWER BAGGOT STREET, DUBLIN.

DANCE TO-NIGHT, 8 to 12,
CLERYS NEW BALLROOM.
ADELAIDE ORPHEUS BAND.
TICKETS, 5/-. EVENING DRESS.
ARMISTICE NIGHT GALA. BOOK NOW.
T. LEGGETT BYRNE.

AT LAST!
SOMEWHERE TO GO ON SUNDAY AFTERNOONS.
THE TEA DANCES AT
ARCADIA, BRAY.
5 to 8. ADMISSION 2/6.
HARRISON'S No. 1 BAND.
Dainty Teas at reasonable charges.
Return Rail Fare from Dublin, 1/-.
J. E. MacDERMOTT.

MISS MAY PRESCOTT, Teacher of Ballroom Dancing (Representing Messrs Shephard and Somerville, London, Switzerland). Lessons Daily. Class every Monday 9 o'clock. Fox Trot, Waltz, Tango, Quickstep, Charleston. Studio, 116 GRAFTON STREET. 'Phone—Ballsbridge 803.

PUBLIC NOTICES.
OGLAIGH NA h-EIREANN.
Cadetships in the Army Air Corps.
Forms of Application, Regulations, etc., may be obtained on application to
THE SECRETARY,
DEPARTMENT OF DEFENCE,
PORTOBELLO BARRACKS, DUBLIN.
Latest date for receiving completed forms of application will be the 24th October, 1925.
46/H1036. W.H.Co.

EVANGELICAL ALLIANCE
MEETINGS on 20th, 21st, and 22nd OCTOBER, IN METROPOLITAN HALL, LOWER ABBEY STREET.
Speaker—Rev. D. M. M'INTYRE, D.D. (Glasgow).
AFTERNOON SUBJECTS—
The Quest for God.
The Test of Faith.
The Way of Holiness.
EVENING SUBJECTS—
The Course of Revelation.
2000 B.C.
Anno Domini.
The Day of His Appearing.
Mr. R. MARTIN-STOCH, M.B.E. (London), will also speak on TUESDAY, at 3 p.m., on "Christian Unity and the Gospel—the Programme of the World's Evangelical Alliance"; and at 7.30 on "Christian Unity and World Evangelisation."
ALL ARE WELCOME.

GEORGE'S HALL,
SOUTH GREAT GEORGE'S STREET.
32nd ANNIVERSARY.
REV. JOHN A. BROADBELT (BRISTOL) will deliver a
LANTERN LECTURE,
Entitled
"ROUND THE WORLD WITH A KODAK,"
Illustrated by Beautiful Slides of Ten Different Countries.
TO-NIGHT, AT 7.30.
ADMISSION ..... 6d. and 9d.
N.B.—On To-morrow (Sunday) Rev. J. A. Broadbelt will speak at 4 p.m.
OPEN TO ALL.

THIS IS YOUR WEEKLY REMINDER
THAT POVERTY PREVAILS TO AN ENORMOUS EXTENT IN THE CITY OF DUBLIN.
Your Help in Lessening it is Earnestly Needed by Dublin's Oldest Charity.
THE SICK AND INDIGENT ROOMKEEPERS' SOCIETY.
OFFICES: 2 PALACE STREET, DUBLIN.

PUBLIC AMUSEMENTS.
LA SCALA THEATRE.
TO-DAY ..... 3-10.30 ..... CONTINUOUS.
WILLIAM DE MILLE
PRESENTS HIS LATEST PRODUCTION,
"THE BEDROOM WINDOW,"
Featuring
MAY McAVOY and MALCOLM McGREGOR.
FULL SUPPORTING PROGRAMME.
NOTICE
The Luxurious Oak Lounge on the Dress Circle is Now Open to the Public till 10 p.m.
DAINTY TEAS AT REASONABLE CHARGES.
HAVE LUNCH AT
LA SCALA RESTAURANT.
SPECIAL 4-COURSE TABLE D'HOTE, 2/-.
All Night Staff. Dances Specially Catered For. Terms on application.

ROYAL DUBLIN SOCIETY.
CHAMBER MUSIC RECITALS
IN THE MEMBERS' HALL, BALLSBRIDGE,
ON MONDAYS, AT 4 p.m.
1925.
Nov. 2—PHILLIPOWSKY ..... Pianoforte
" 9—SNOW QUARTET ..... Strings
" 16—PEART TRIO ..... Piano and Strings
" 23—SOLOMON ..... Pianoforte
" 30—LIONEL TERTIS AND WM. MURDOCH, Piano and Viola
Dec. 7—CATTERALL QUARTET ..... Strings
" 14—MOISEIWITSCH ..... Pianoforte
1926.
Jan. 11—JELLY D'ARANYI ..... Piano and Violin
" 18—HAROLD SAMUEL ..... Pianoforte
" 25—ESPOSITO AND TWELVETREES, Piano and 'Cello
Feb. 1—YOURA GULLER ..... Pianoforte
" 8—ORCHESTRA ..... Orchestra
(Dr. Larchet, Conductor.)
" 15—CATTERALL QUARTET ..... Strings
" 22—ESPOSITO, BRIDGE AND TWELVETREES ..... Piano and Strings
Mar. 1—ROSE QUARTET ..... Strings

SPECIAL EVENING RECITALS,
MONDAYS, AT 8.15 p.m., IN THE MEMBERS' HALL, BALLSBRIDGE.
Evening Dress Optional.
Nov. 2—PHILLIPOWSKY ..... Pianoforte
Dec. 7—CATTERALL QUARTET ..... Strings
Jan. 11—JELLY D'ARANYI ..... Piano and Violin
Feb. 1—YOURA GULLER ..... Pianoforte
Members are privileged to introduce friends on payment of 5/- each for a single recital.

NEW CHURCH
TO
OUR LADY OF LOURDES,
I.R. GLOUCESTER STREET, DUBLIN.
A temporary edifice has been erected on the site secured for the New Church which is badly needed in this locality.
It is already crowded, and the Shrine has aroused a deep spirit of Devotion to Our Lady of Lourdes, with most beneficial results among the people.
The Accommodation afforded by the Temporary Structure is inadequate. The Administrator strongly appeals to the Catholics of Dublin and of Ireland for the means to undertake the building of the New Church. The district being one of the most densely populated and poorest in the city, little pecuniary aid can be expected from it.
The Holy Sacrifice of the Mass will be offered EACH WEEK for Subscribers.
Subscriptions will be thankfully received by any of the Clergy, or by
VERY REV. JOHN G. O'REILLY, Adm.,
83 Marlborough street, Dublin.

KENNEDY'S BREAD.
FINEST QUALITY
MADE.
BAKERIES:
127 & 128 GREAT BRITAIN ST.
AND
ST. PATRICK'S BAKERY, DUBLIN.

ABUNDANT HOT WATER SERVICE
FOR BATHS AND GENERAL DOMESTIC PURPOSES, OBTAINED BY INSTALLING MODERN ECONOMIC BOILERS.
MAGUIRE & GATCHELL, LTD.,
CENTRAL STORES AND FACTORY,
7-15 DAWSON ST., DUBLIN.

FOR CHURCH NOTICES SEE PAGE 6.

PUBLIC NOTICES.
CANON SHEEHAN
NATIONAL MEMORIAL.
THE ABOVE MEMORIAL WILL BE UNVEILED
By
THE MOST REV. DR. BROWNE,
Lord Bishop of Cloyne,
AT DONERAILE,
On
SUNDAY, OCTOBER 18th,
At 1.30 p.m.
The Panegyric on the occasion will be delivered by REV. M. PHELAN, S.J., Dublin.
The many friends and admirers of Canon Sheehan are most cordially invited to attend.

DUBLIN HOUSING WEEK
OCTOBER 18th to 24th.
MONDAY'S PROGRAMME.
CONFERENCE, 11 a.m., at 42 DAWSON STREET.
METHODS OF FINANCING HOUSING SCHEMES.
Opener—J. MAGUIRE, Esq., B.L.
PUBLIC MEETING,
MANSION HOUSE, at 8 p.m.
Chairman—Rev. D. H. HALL.
Speakers—CAPTAIN R. REISS, Chairman of Executive Committee Garden Cities and Town-Planning Association; SENATOR SIR EDWARD COEY BIGGER, SENATOR O'FARRELL, Mrs. MAUD WALSH.
Admission Free.
A few Reserved Seats, 2/-, can be had on application to
CENTRAL HOUSING COUNCIL.
9 ELY PLACE.

UNIVERSITY OF DUBLIN, TRINITY COLLEGE.
SCHOOL OF COMMERCE.
SESSION 1925-6.
Director:—Professor C. F. Bastable, M.A., LL.D., F.B.A.
The Session begins on Monday, October 26th. Candidates for the Degree of B.Comm. are required to enter the School of Commerce as members of Trinity College, and will also read for the Degree of B.A. Other students read for the Diploma of Commerce.
The FIRST YEAR Course includes: Economics (General and Social Subjects), Economic History, Commercial Geography, Accounting, and either French, German or Spanish.
Further particulars may be obtained from the Registrar of the School, Professor O. Waterhouse, Litt.D., 27, Trinity College.

THE STATISTICAL AND SOCIAL INQUIRY SOCIETY OF IRELAND.
THE FIRST MEETING OF THE SESSION
Will be held
ON MONDAY NEXT, OCTOBER 19th at 8 p.m., At the
ROYAL IRISH ACADEMY, DAWSON STREET
(By kind permission of the Council of the Academy).
Professor C. H. Oldham in the Chair.
A Paper will be read by
The Right Hon. Sir THOMAS F. MOLONY, Bart., Ex-Lord Chief Justice of Ireland,
On
"THE PROBATION OF OFFENDERS."
Non-members interested in the subject are invited.

BUNDORAN TOURIST DEVELOPMENT ASSOCIATION.
Postponed Prize Drawing will take place at Bundoran, ON TUESDAY, 3rd NOVEMBER, 1925, at 7 o'clock p.m.
Counterfoils of Tickets to reach me not later than 27th inst.
E. DALY, Secretary.
14th October, 1925.

The Irish Times.

SATURDAY, OCTOBER 17, 1925.

IRELAND.

Several Dublin theatres and a newspaper office were plunged into darkness last night owing to a failure in the electric current.—(Page 9.)

Preparations are being made for the taking of a census of the Irish Free State in April next year.—(Page 7.)

Mr. Justice Hanna dealt with the position, under the Workmen's Compensation Act, of Irishmen serving in British ships and the effect of recent judicial decisions, at the sitting of the Departmental Committee in Dublin yesterday.—(Page 7.)

GREAT BRITAIN.

Three persons were killed and several injured in aeroplane crashes yesterday.—(Page 9.)

The Prince of Wales had a great welcome when he arrived in London from his 25,000-mile tour.—(Page 9.)

ABROAD.

President Cosgrave, accompanied by a party Irish pilgrims, arrived in Rome yesterday. The Italian Government placed Carabinieri at President Cosgrave's hotel to act as a guard of honour.—(Page 9.)

SPORTING.

At Newmarket yesterday Lex won the Middle Park Stakes.—(Page 12.)

At Ludlow Zenon won the County Handicap Steeplechase.—(Page 12.)

FINANCIAL.

London Stock Markets were easier on profit-taking sales and dearer money. Rubbers again declined sharply.—(Page 4.)

The feature of Dublin Market was the rise in Courtaulds to a high record of 14s. 1½d. Guinness Shares were easier and Dunlops steady.—(Page 4.)

The Prince Returns.

Two things can be said confidently about the Prince of Wales. He is the most popular man in the world and his actual features—not merely his cinematographic presentment—have been seen by more of the world's citizens than those of any other man now alive. Yesterday the Prince returned to London after a tour of West and South Africa and South America which occupied nearly seven months. Already he had made triumphal progresses through Canada and Newfoundland, through Australia, New Zealand and the West Indies, through India and Burma. The journey which His Royal Highness concluded yesterday carried him from the brazen skies of West Africa to the broad horizons of the Cape, and thence to the Latin splendours of the Argentine and the snows of Chile. Everywhere he received an enthusiastic welcome and everywhere strengthened old and new ties of loyalty and friendship with the British Throne. In his Message to the People, which is published to-day, the King indicates that, with this last tour, the Prince's missions as an Ambassador of Empire have been completed. It was a great and laborious, if joyous, tour, and it has been accomplished magnificently. What is the secret of the Prince's universal appeal? Of course, he is the King of England's son and heir, and carries with him everywhere the full *prestige* of a mighty Empire; but even the most hardened cynic must find some subtler explanation of the charm that *urit et Eos urit et Hesperios*. It lies, no doubt, in the very uncommon gifts of personality with which the Prince of Wales reinforces the endowments of birth and station—his good taste, tact, simplicity, happy temperament and unaffected kindness of heart. The Prince, as we say in this country, has "a way with him," and during the last six months West African native, bluff Boer and courtly Spanish-American have succumbed to its spell. The tour has quickened the process of reconciliation with old enemies and has laid foundations for new traditions of good-will. In a very real sense the Prince of Wales has supplemented in other continents the work of peace on which British statesmanship has been engaged at Locarno. He had earned thoroughly the tokens of affectionate gratitude which he received yesterday in the thronged streets of London.

The Lord Mayor of Belfast has invited the Prince of Wales to visit Northern Ireland, and the time may come when a like invitation will be offered by the Prime Minister of the Free State. In the meanwhile we must not forget that during his long journeys His Royal Highness has acknowledged many an Irish greeting. His journeys, East and West, have taken him to no land where he was not welcomed by Irish cheers. There are thousands of Irishmen in South Africa to-day. Irishmen are winning honour and fortune in the Argentine. At Valparaiso the Prince renewed with the Chilean Navy a friendship that dates from the time of the great Irish Admiral, O'Higgins. So he has been a link between Irishmen at home and abroad; but the Free State ought to take a more than sentimental interest in the Prince's recent travels. In so far as he has increased the Empire's fame and popularity in foreign lands His Royal Highness has opened doors there for the adventurous sons of the Empire's youngest Dominion. In so far as he has been an ambassador of trade the Prince's success must concern the *Saorstat*. It is certain that his visit will result in an increase of trade between the Argentine and Great Britain which may confront the Irish live-stock industry with new problems. The extent and triumph of the Prince's tour have a clear moral for the citizens of the Free State. Surely it is their interest to reap the full benefits of their partnership in the British Empire—the favoured access which it gives them to the British markets and their opportunities under the ægis of British renown and popularity in the newer countries. Can the *Saorstat* afford to be on less intimate terms with England than is South Africa or even the South American Republics? Is it sound policy to cultivate a one-sided economic arrangement with France and Germany and to neglect—even to slight—relations of mutual profit with the seat of that Empire to which we belong? This week the Greek Government gave a contract, worth £3,500,000, to a London company for electric lighting and traction in Athens and the Pirmus. The Free State Government refused even to invite British firms to tender for its Shannon scheme; yet it is Hibernia, not Hellas, that is vitally dependent on the good-will of the British market.

Population and Prices.

In six months' time the Local Government Department will take a census of the population of the Irish Free State. Not since 1911 has a census been taken in Ireland, and the present population can be estimated only roughly. In the year 1911, for the first time since the great famine of 1847-8, there was an excess of births in Ireland over deaths and emigration, so that in that year, for the first time in over sixty years, the population showed a tendency to increase. In that year the census showed the population of all Ireland to be 4,390,219, and of the twenty-six counties 3,139,688 souls. It is thought that the population of the Free State territory has risen since 1911 by about 24,000. The disturbed state of the country in 1921 frustrated the plans made for the taking of the Irish census in that year. The Government, not unnaturally, has felt that this delayed human stocktaking should be carried out as soon as possible in order to provide a solid basis for statistical calculations affecting the Free State. We hope, however, that in future times arrangements will be made to hold the Free State census concurrently with the British census—that is, in the first year of every new decade. If this be not done, calculations affecting the whole population of our island will have an uneven base, since the figures for Northern or Southern Ireland in any given year will require to be calculated by variations from wholly different periods. The result of next year's counting of heads will be awaited with curiosity relating to more than the mere total of the population. If the census is taken according to the same system as hitherto, the returns will give the number of houses as well as of families in every county, thus providing accurate *data* respecting the number of new dwellings required for the proper housing of the community. The progress of the different religious professions and the increase or decrease in the number of bilingual persons also will be revealed.

The statistical department set up by the Free State Government might render the community much good service without waiting for next year's census. Figures showing the relative prices of food, clothing, house rent and labour ought to be published at regular intervals. Yesterday, yielding to the growing indignation of the public, the master bakers of Dublin decided to lower the price of bread. The amount of the reduction has not yet been settled, but the citizens will not be satisfied if it leaves the loaf substantially dearer in Dublin than in London. To-day the Dublin housewife pays 11d. for the quartern loaf; in some parts of London she could get it for 7½d. It is preposterous that the poor people of Dublin should have to spend on the first necessary of life eleven shillings for every seven and six-pence spent by more prosperous Londoners. A searching inquiry by the Government into food prices in the Free State—on the model of the inquiry carried out by the British Food Council—is long overdue. To-day the Dubliner pays for milk a penny a quart more than the Londoner. Meat in Dublin costs from fourpence to sixpence a pound more than in London. Onions are sold in London at 8 lbs. for a shilling—exactly half the current price in Dublin. In London cooking apples are sold at 5 lbs. for a shilling, while in Dublin they are 6d. a lb. Despite Mr. Blythe's welcome reduction of duty on sugar, that commodity still is sold at a halfpenny a pound more in the Free State than in England. In almost all the prime necessaries of life an equally unwarrantable difference between Free State and English prices may be traced. It cannot be necessary to charge the people of Dublin 52s. a ton for coal of the same quality as that sold in London for 45s. a ton, and it is absurd that household soap, manufactured in Ireland, should cost twopence a lb. more than a similar commodity in England.

Book Thieves.

For over two hundred years Marsh's Library, Dublin, has rendered good service to Irish scholars, and with the passage of time its richness in Irish records grows. This year—said the Library Keeper in his report to the annual visitation yesterday—the Library has received the addition of twenty volumes of Irish historical pamphlets put together by Thomas Davis. From these documents, which cover the period between 1689 and his own lifetime, Davis must have derived much of the valuable historical lore that is embodied in his writings. The Library Keeper reported also that efforts were being made to replace volumes stolen from the shelves in former times. In 1838 it was found that nearly a thousand books had been purloined. The thieves appeared to have been "men of taste and discrimination," and many of the missing volumes were works which would command high prices to-day. Charles Lamb divided mankind into two races—those who lend books and those who borrow them. He forgot the sub-genus of the human species that steals books. Every library in which the public has access to the shelves can tell of mysterious disappearances. Libraries, which specialise in works of religion are not exempt, and their custodians can testify that readers of pious volumes sometimes appear to be so overcome by devotion as to pocket the books and depart. The possibility of selling stolen books to second-hand dealers is the cause of what amounts to a nefarious trade in Dublin. Free and commercial libraries alike have been robbed of late, and it has been found necessary to warn booksellers not to purchase books bearing library marks. It is the duty of citizens who discover library imprints on volumes offered for sale to notify both the traders and the original owners in order that the thieves may be traced without delay. To steal a book and thus to mutilate public records partakes of sacrilege as well as of theft, and the book-stealer ought to be pursued as a public enemy.

Rubber.

No less than 97 *per cent.* of the world's output of rubber is controlled by British or Dutch capital. The United States controls the small remainder. An American company, under the presidency of Mr. Harvey Firestone, has laid plans which, as it hopes, will result in a complete alteration of the balance of rubber production. This company, says the New York Correspondent of the *Daily Telegraph*, "proposes to transform miles of jungle in the West African negro Republic of Liberia into the world's largest rubber plantations." Capital amounting to £20,000,000 is guaranteed, and a concession has been secured from Liberia involving a million acres of land. Some 300,000 negroes, with white overseers, will be employed for several years in building a railway, towns and a harbour, where to-day there is only dense undergrowth. It is calculated that the company ultimately will produce 250,000 tons of rubber *per annum* —or rather more than half the present annual world consumption. If this great scheme is successful, America will acquire an economic footing in West Africa which may have historic consequences. A more immediate result will be a cheapening of values in rubber stock and in the product itself. The demand for rubber, however, is likely to increase with the years, since new uses are being found every year for this plastic material. The latest use for rubber—and one likely to increase with time—is as a material in road-making. It may be that the American enterprise will force the removal of restrictions on rubber output, and, by bringing about a greatly increased supply of very much cheaper rubber, will lead to the general adoption of the hardened juice as the surface covering of footpaths in public places and private estates.

COURT AND PERSONAL.

The Crown Prince and Crown Princess of Sweden will leave Paris at the beginning of next week for London, where they have made several engagements, and are expected to prolong their visit till the middle of next month.

Prince Philip of Hesse and his bride, Princess Mafalda of Italy, are staying in Berlin. Prince Chichibu of Japan will return to-day to London, but will leave next Tuesday for Paris, to visit Prince and Princess Asaka before they sail for Japan. Princess Ileana of Rumania has returned to Heathfield, Ascot, from London, where she was the guest of the Rumanian Minister and Madame Titulesco in Grosvenor square.

The Duke of Abercorn and the Marquis of Hamilton have returned to Government House, Hillsborough, from London. After a short stay in London Lord and Lady Oranmore and Browne have returned to Merworth Castle, Kent. Lady Juliet Trevor, Viscountess Rhondda, Lady Sarah Wilson, Lord and Lady Wrenbury, the Hon. Sir John and Lady Ward and Lord Romilly returned to London this week.

The arrivals this week at Bath include Viscount and Viscountess Bearsted, Lady De Blaquiere, the Hon. Mrs. Levy and Mrs. Beauchamp Doran. Sir Victor and Lady Warrender returned to London this week from Scotland, and left yesterday for the Continent. Sir Lawrence and Lady Guillemard will join the s.s. Morea at Marseilles to-day for Singapore. Mr. and Mrs. W. Starr Miller, who have been staying with their daughter, Lady Queenborough, in London, have left for New York.

Among the passengers on board the s.s. Berengaria, which leaves Southampton to-day for New York, are Viscount Leverhulme, Lord Cochrane, Vicomtesse de Joughe, Baron and Baroness de la Grange, Captain and Lady Morryth Benson, the Hon. Mrs. Albert Knollys, Sir Michael Nairn, Sir Thomas and Lady Callender and Commander Wilson, D.S.O.

Lord Southampton, who fractured his leg recently while hunting with the South Durham Hounds, is making a good recovery. Another sufferer from an accident in the hunting field, Lady Ravensdale, is making satisfactory, but slow, progress, and will not be able to leave the nursing home for the next ten days.

Eton College library has received a valuable present of books from Major Maurice Baring. The collection, numbering two hundred and seventy volumes, includes first editions of most of Jane Austen's novels, also of "Vanity Fair," of "Treasure Island," and of several of Mr. Kipling's works.

Dr. R. P. Farnan has returned to 5 Merrion square.

Dr. W. F. Delany has returned to 7 Gardiner's row.

Switzers are now prepared with a variety of large-fitting Hats for the non-shingled, both in Velours and Velvet (Switzer's, Grafton st.).

Ciro Pearls are a permanent delight to the wearer. They never lose their pristine beauty and subtle sheen. They are guaranteed for ever. Visit the Ciro Pearl Department at Switzer's and convince yourself of their supremacy.

Wonderful collection of Winter Coats. Fabrics, tailoring and colours of youthful charm. Fur-trimmed Coats in flecked, ribbed velour cloths, luxuriously lined crêpe-de-chine.—W. Holmes, Dublin, Ltd., 69, 70, 71 South Great George's street.

Elizabeth Arden's Specialist is in attendance daily at Messrs. Forrest and Sons'. Ladies can avail of her expert advice on the care of the skin, free of charge, by booking an appointment at the Toilet Department.

Lovely Hats in Irish Poplin. Latest models. Moderate prices.—Atkinson's, College Green.

If it's a Lady's Velour Overcoat you are wanting, ready for service from 4½ gns., or to your order 5½ gns., try Bryson, 3 Church lane, two doors from College Green P.O.

Persian Lamb Coat, outsize, full length, worn a couple of times only, for Sale. £100. Lady going abroad.—Y 1300, this office.

Dainty evening gown with hydrangea blue petals over cyclamen crêpe-de-chine for 7½ gns. at Slyne's, Ltd., 71 Grafton street.

PASSENGERS ON ROYAL MAIL STEAMERS.

Arrivals:—Thomas A. Chambers, C. Pratt Whelan, E. W. Howe, Colonel and Mrs. J. H. Daly, Miss Grace Gordon, Colonel C. F. Russell, J. A. Burns, Arthur J. Smalley, B. E. Evans, M. Law, Mr. and Mrs. C. W. Carey, Mr. and Mrs. R. M. Talbot.

Departures:—Colonel and Mrs. J. A. F. Cuffe, S. G. Reeves, Maurice Lippens, F. P. Birch, S. B. Murray, Miss L. Stackpoole, Mrs. C. P. Whelan, Mrs. H. Rooney, Mrs. C. S. Lewig, D. Cooke, H. P. Feeney, D. McKenna, W. H. Kavanagh.

Other Arrivals and Departures will be found in "Dublin and the Provinces."

Fresh arrivals of Autumn Mantles, Furs, Frocks and Millinery at McBirney's.

Exquisite Bouquets, Wreaths, Crosses, Floral Designs, choicest flowers, shortest notice, lowest prices.—Ramsay's, 50 Nassau street.

Mrs. Hague (Mansfield Sisters) has returned to 28 Wicklow street, and is now showing some smart Winter Coats and attractive Day and Evening Gowns. Prices moderate.

Mourning Orders receive prompt attention. 'Phone 4905.—Davis and Co., 45 Grafton st.

Carpets Shaken, Cleaned and Relaid by competent men.—Millar and Beatty, Ltd.

The Hotel Russell, St. Stephen's Green, has installed Wireless Broadcasting Sets for the use of visitors.

Anderson, Stanford and Ridgeway, Grafton street, are Manufacturing House Furnishers.

Furs—Being Manufacturing Furriers, there is no tax on our goods. Choice collection of

PRINCE'S RETURN.

CHEERING CROWDS WAIT FOR HOURS IN THE RAIN.

GREAT WELCOME.

A MESSAGE OF THANKS FROM THE KING.

THE KING'S MESSAGE.

Buckingham Palace, 16th, October.

"The warm-hearted affection of the welcome given to our dear son in London to-day, has greatly added to the joy and thankfulness which the Queen and I feel in his safe home-coming. His return marks the completion of those missions to the different Dominions of the Empire undertaken six years ago, and including visits to the United States, Japan, and South America. I know that the millions who have been associated with him in these many countries will join with us in thanking God for the protection granted to him and his companions in their eventful and world-wide travels.

(Signed) *GEORGE R.I.*"

THE PRINCE'S THANKS.

St. James's Palace, S.W., October 16th, 1925.

"The Prince of Wales wishes to thank the thousands of people who, despite the rain, gave him such a kind welcome, which he deeply appreciates, on his return to England to-day."

THE PRINCE OF WALES concluded his 25,000 miles' tour by reaching London, on a wet, depressing autumn afternoon. But the weather made little difference to the enthusiasm of London's crowd, and the cheers, which burst from the throats of the multitude assembled at Victoria Station to welcome His Royal Highness, must have made him exceeding glad to be home once more. It was not only a frantic London welcome—a great national welcome—but there was that beautiful, simple, homely welcome by his father, mother, and members of the Royal Family. The King and Queen awaited with anxiety the arrival of the special train, which steamed into the station promptly to schedule time.

The Prince of Wales, wearing the uniform of the Welsh Guards, was at the door of the saloon. As he listened to the bands playing "God Bless the Prince of Wales," he looked a trifle thin, and perhaps a little weary, but he was obviously in good spirits.

THE FAMILY RE-UNION.

The King and Queen made as though to enter the saloon, but the Prince stepped out, grasped his father cordially by the hand, after having saluted him in ceremonial fashion. He then turned to his mother, and saluted her also; took her extended hand, bent low over it, and touched it lightly with his lips.

Then, abandoning ceremony in favour of natural feeling, he placed one arm about his mother's shoulders, gave her what had the appearance of a very near approach to a schoolboy hug, and kissed her on both cheeks.

Her Majesty returned the salutation. The Prince then kissed Princess Mary and the Duchess of York.

On the train were the Duke of York and Prince Henry, who had greeted their eldest brother on his arrival at Portsmouth. The Prince was also met by Princess Mary and Viscount Lascelles, the Duchess of York, Prince Arthur of Connaught, and the Duke of Connaught.

A GAY SCENE.

The drabness of the day was hardly perceptible in the brilliantly decorated station, where hundreds of flags were suspended from roof and girders. A large part of the arrival platform was carpeted, while a reserved section had been transformed into a florally decorated reception room. Here were grouped the Prime Minister, the Home Secretary, Sir William Tyrrell (representing the Foreign Secretary), the Colonial Secretary, the Lord Mayor and Sheriffs, the Admiralty, War Office and Air Force Chiefs, various Ministers of the Crown, the London representatives of South Africa and the countries which the Prince had visited in South America, and other notables.

Levee dress was worn, and the whole scene was one of brightness and animation.

After an exchange of cordial greetings with the various members of the reception party, the King, accompanied by his three sons, entered an open carriage and drove through the gaily decorated streets, lined with thousands of cheering citizens, to Buckingham Palace, which was reached at 3.30 o'clock.

AT THE CENOTAPH.

When passing the Cenotaph in Whitehall the procession slowed down to a walking pace, while His Majesty and the Princes turned their heads and solemnly saluted the national memorial to those who had fallen in the war.

The drive through the street was accelerated on account of the heavy rain, but there were ample opportunities for seeing the returned Prince.

His Royal Highness only remained at Buckingham Palace about twenty minutes, and when the assembled crowds realised that he was about to leave for York House they emitted a constant cry: "We want

(Continued on Page 10, Column 3.)

PRINCE'S 130,000-MILE TOUR.

Canada and the United States—August to November, 1919—16,000 miles.
W. Indies, Panama, California, Honolulu, Fiji, Samoa, New Zealand, Australia—March to October, 1920—45,000 miles.
Gibraltar, Malta, Suez Canal, India, Malay States, Hong Kong, Japan, Philippines, and Ceylon—October, 1921, to June, 1922—40,000 miles.
Belgium, France, and a private visit to his ranch in Canada, 1922.
South Africa, St. Helena, Chile and the Argentine—March to October, 1925—25,000 miles.

DIARY OF THE TOUR.

March 28—Left Portsmouth in the Repulse.
April 4—Arrived at Bathurst for West African tour. Drove Royal engine and accepted as a memento driver's pay of 10d.
April 30—Began South African tour, doing an eighty-three days' train journey. Because of so much hand-shaking, he had to use his left hand.
August 3—At Napoleon's tomb on St. Helena.
August 14—Began his South American tour, during which time his journey by rail across the Andes was delayed by snowdrifts.
October 16—Back home again.

Court Circular.

St. James's Palace,
October 16, 1925.

The Prince of Wales, attended by the members of his staff, arrived at St. James's Palace this afternoon on his return from West and South Africa and South America. His Royal Highness dined with the King and Queen at Buckingham Palace.

Buckingham Palace,
October 16, 1925.

The Duke of York and the Prince Henry met the Prince of Wales at Portsmouth, and accompanied His Royal Highness to London. The King and Queen met the Prince of Wales upon his arrival at Victoria Railway Station. The Duchess of York, the Princess Mary (Viscountess Lascelles) and the Viscount Lascelles, Field-Marshal the Duke of Connaught and Prince Arthur of Connaught returned to the Palace direct from Victoria Railway Station, and, with the Princess Louise (Duchess of Argyll), the Princess Beatrice, Princess Arthur of Connaught and the Lady May Cambridge were present upon the arrival of the King and the Prince of Wales. The Ladies and Gentlemen of the Household-in-Waiting were in attendance in the Grand Hall.

There were also present at the railway station:—The Prime Minister and members of the Cabinet, the Lord Mayor and Sheriffs, representatives of the Royal Navy, the Army and the Royal Air Force, the High Commissioner for the Union of South Africa, the Vice-Chairman of the London County Council, and the Mayor of Westminster.

His Excellency the Uruguayan Minister (Senor Don Federico R. Vidiella), His Excellency the Argentine Minister (Senor Dr. Don Jose Evaristo Uriburu), and the Chilean Chargé d'Affaires (Senor Don Manuel Salinas) were present.

A guard of honour of the 3rd Battalion Grenadier Guards, with Colour and bands of the regiment, was mounted at Victoria Railway Station, under the command of Captain the Hon. William Stourton. The King and the Prince of Wales were conducted to their carriage by the Master of the Horse, and, accompanied by the Duke of York and the Prince Henry, drove to Buckingham Palace, escorted by a field officer's escort of the Life Guards (1st and 2nd), with Standard, under the command of Lieutenant-Colonel G. H. Hardy. The route of the procession was by way of Buckingham Palace road, Victoria street, Parliament square, Whitehall, Charing Cross, Admiralty Arch and the Mall.

The Queen, the Duchess of York, the Princess Mary (Viscountess Lascelles) and the Viscount Lascelles, Field-Marshal the Duke of Connaught and Prince Arthur of Connaught returned to the Palace direct from Victoria Railway Station, and, with the Princess Louise (Duchess of Argyll), the Princess Beatrice, Princess Arthur of Connaught and the Lady May Cambridge were present upon the arrival of the King and the Prince of Wales. The Ladies and Gentlemen of the Household-in-Waiting were in attendance in the Grand Hall.

The King's guard of the 1st Battalion Welsh Guards, with the King's Colour and band of the regiment, was mounted in the quadrangle, under the command of Captain K. G. Menzies.

The Prince of Wales subsequently proceeded to St. James's Palace by way of the Mall and Marlborough Gate, escorted by a Prince of Wales escort of the Life Guards (1st and 2nd), under the command of Lieutenant E. E. S. Gooch. The Duke and Duchess of York and the Prince Henry have arrived at the Palace.

The Prince of Wales and the Princess Mary (Viscountess Lascelles) and the Viscount Lascelles dined with the King and Queen this evening.

A silhouette photograph of the Prince of Wales.

THANKS TO THE NAVY.

"I am very grateful to the Board of Admiralty for their kind message of welcome from Royal Navy. My task on these tours has been considerably lightened by the great help I have received from Board of Admiralty, the dockyard officials and Royal Navy."—The Prince, in a message to the Admiralty.

QUEEN ALEXANDRA'S GREETING.

Although Queen Alexandra did not feel equal to undertaking the journey to London to meet the Prince of Wales, Her Majesty took steps to ensure that a warm and affectionate greeting should be conveyed to His Royal Highness immediately on landing.

CENSUS OF THE FREE STATE

TO BE TAKEN IN 1926.

PREPARATIONS NOW IN HAND.

We are able to state on authority that a census of the Irish Free State population will be made in April next year. The Local Government Department, which has charge of the matter, is already engaged in the necessary preparations.

In no part of Ireland has a census been taken since 1911, when the population of the entire country was returned at 4,390,219.

In 1921, when the decennial census was due, the country was in a state of unrest, and the taking of a census was postponed.

The Registrar-General has from time to time made estimates of the population of the Free State, which have been based on returns of births and deaths, and emigration and other statistics. Of course, no claim could be made to accuracy, and the figures have been always published as estimates of the population.

MOST RECENT ESTIMATE.

The latest estimate made by Sir William Thompson showed for the Free State a population of 3,163,000.

At the 1911 census the population of the twenty-six counties now comprising the Irish Free State was shown to be 3,139,688. Thus there is roughly in the Free State an estimated increase of the population amounting to 24,000.

It will be interesting to find in what degree this estimated increase of the population will accord with the facts to be revealed by the census of 1926.

TWO AEROPLANE CRASHES.

2 AIRMEN KILLED

IRISH-AMERICANS INJURED AND SISTER KILLED.

An air tragedy which resulted in the death of an American lady and serious injuries to two American gentlemen occurred at Wadhurst, near Tunbridge Wells, yesterday. The machine, a huge French Goliath, was seen to be flying very low over the village, and as the weather was foggy it appeared that the pilot, who was apparently off the route, was looking for a landing place. After narrowly missing collision with a number of cottages the machine struck an oak tree, and crashed to the ground in a field close to Wadhurst Station, on the Southern Railway. The stationmaster, Mr. E. Luff, with his staff, at once rushed to the scene, and found three of the passengers lying near the machine, which had nose-dived into the earth.

Mr. Luff went to the assistance of a clergyman who had sustained a broken leg, with a protruding bone; but he insisted that the stationmaster should first attend to a lady close by, who was apparently unconscious. The lady was at once carried to Turret House, close by, to the residence of Mrs. Bernard Butler, where she died a few minutes later.

FIVE ESCAPE WITH SHAKING.

Drs. Fazan and Wilton were summoned, and after the other two injured passengers had received attention they were removed to Tunbridge Wells Hospital, where it was found that one had sustained a badly fractured leg and the other a severe scalp wound. It was ascertained that they were brothers—the Rev. Daniel Burke, Clencorse, New York, and Mr. Joseph Burke, Lennox avenue, New York. Both are seriously injured, but hope is entertained of their recovery. The deceased lady, it was afterwards found, is Miss Burke, a sister of the two injured men.

Three other passengers, together with the pilot and mechanic, escaped with a shaking. Both the latter are Frenchmen, the pilot's name being Thierry. The names of the other passengers are:—Favinardi Riccordo, the Kingsley Hotel, Bloomsbury; Albert Tullice, 44 Harold road, Norwood, London, S.E., and Mr. Denny, 53 Cobham street, Gravesend.

PILOT OFFICERS KILLED.

A Bristol Fighter aeroplane crashed to the ground, and two young officers were killed, near Wilton, yesterday. Pilot Officers J. E. Branch and J. A. Ballantyne made an ascent from Old Sarum Aerodrome, and in the thick mist apparently lost their bearings. The machine was observed over Salisbury flying at a lower altitude than is usual. At that time visibility had grown worse, and the aeroplane, instead of making for Old Sarum, headed in the direction of Wilton. Apparently Branch endeavoured to make a descent, and on finding his mistake tried to rise again and crashed in the meadows. Branch was killed on the spot and Ballantyne died a few minutes later. Branch belonged to Eastbourne and Ballantyne to Streatham.

A RACE AGAINST TIME.

TELEGRAPHIST BRAMLEY AT FATHER'S CREMATION.

The son of Mr. Fred. Bramley, the late Secretary of the General Council of the Trade Union Congress, arrived at Goldens Green Crematorium yesterday, just after his father's Funeral Service had started, and took his seat with the family mourners.

He is a telegraphist on the Repulse, and it was through the kindly intervention of the Prince of Wales that special arrangements were made so that he could attend the funeral.

Leading Telegraphist Bramley was landed yesterday by a naval pinnace at Portsmouth, and was then taken on to Gosport and by car to the Fort Grange Royal Air Force Aerodrome; but, as an expected aeroplane from Croydon was delayed by bad weather, he made the journey to London by train.

"I did not think there could be so much kindness in the world," said Leading Telegraphist Bramley, when he reached Portsmouth. "I put in a Service request for permission to leave the Repulse to-day to attend my father's funeral. Then I heard that, through the kindness of the Prince of Wales, I was to be given the special facilities which enabled me to land so early. Captain Hope, the commander of the ship, did all he could for me, and I cannot thank him sufficiently."

OVERSEAS LOAN EMBARGO.

MELBOURNE, Friday.

The general impression in business circles is that the London embargo on Dominions Loans, if decided upon, is only temporary.

SHANNON TROUBLE EXTENDING.

NO COAL FOR THE CONTRACTORS.

ANOTHER SHIP BOYCOTTED.

PORT HANDS REFUSE TO MOOR IT.

Yesterday workers in the Limerick coal yards refused to deliver coal which had been ordered for Messrs. Siemens-Schuckert. Merchants in the city are in daily fear of an extension of the Shannon scheme trouble.

When a second steamer for Messrs. Siemens-Schuckert arrived in Limerick Harbour yesterday afternoon with material for the Shannon scheme the employés of the Port Board refused to take the ship's lines to the mooring posts, and the crew had to move her to her berth.

As the pilot came ashore he was jeered by a large crowd, but the Civic Guard came along and drove the demonstrators from the docks.

A Limerick clergyman who has been interesting himself in bringing about a conference between the contractors and the men was able to announce last night that negotiations will take place forthwith.

COAL WORKERS' ATTITUDE.

SYMPATHY WITH STRIKERS.

(From Our Special Representative.)

LIMERICK, Friday Night.

From certain happenings in Limerick City to-day it is clear that the Corporation's decision to intervene in the Shannon dispute was not made a moment too soon. This morning the employés of the city coal yards demonstrated their sympathy with their fellow-workers by refusing to discharge orders received by their employers from Messrs. Siemens-Schuckert.

The first firm of coal merchants which the contractors approached booked their order in the usual way and turned it over to their employés for discharge. The men, on learning that the coal was for Siemens-Schuckert, declined to have anything to do with it. The contractors then approached different firms, but the result was in every case the same. It should be mentioned that none of the firms pressed their employés to discharge the contractors' order.

The incident serves to show that the Shannon dispute is not the concern alone of Messrs Siemens-Schuckert and the leaders of the Transport Union. So long as the dispute continues, so long must it be a potential source of trouble for Limerick employers generally.

MERCHANT'S FEARS.

"We do not know from day to day," declared one of them, "when we will be faced with a strike ourselves. The refusal of a few men to fill a lorry with coal does not mean very much, perhaps, but we have no guarantee that a series of incidents of this kind may not provoke trouble and difficulties of a very serious nature for us. The workers are not in their best temper just now, and the danger is that the Shannon dispute may yet result in a host of minor labour troubles, not for Messrs. Siemens-Schuckert, but for people like myself, who are conducting business in Limerick."

The merchant to whom I spoke voices the fears of all local employers of labour. The truth is, that in the continuance of the Shannon dispute they see a harvest of trouble for themselves, and for that fear there seems to be more than a shade of justification.

THE NO-WATER RESOLUTION.

It is something to the good in the circumstances that an honest effort is now being made to bring the deadlock to an end. The decision of the Corporation not to supply water to the vessel Arabia has not helped to lighten the task of the mediators. Discussing the Council's decision, the *Limerick Echo* this evening says:—

"Fourteen members of the Limerick Corporation have created a paradoxical situation in relation to the Shannon Scheme. By their action the crew of the German vessel Arabia have been deprived of a water supply for domestic use, and then in a Quixotic fashion these self-same gentlemen ask the Mayor to approach the contractors with a view to bringing to an end the dispute. One would think that if these gentlemen were desirous of a speedy settlement they would create a feeling of conciliation. Instead they have acted in a most unchristian and unchivalrous manner in directing that water be not supplied to the crew, who are innocent victims of the dispute.

"One result of this vote is to make the position of the Mayor more difficult and delicate in arranging a conference, and it is hardly treating his worship fairly in asking him to take on such a task. If it is going to be a case of the survival of the fittest, let it be so. It is neither brave nor consistent to be bellicose one moment and solicit peace the next."

HARBOUR MEN'S ATTITUDE.

The task of those who are endeavouring to bring peace is being rendered yet more difficult by incidents like those which attended the arrival of a second vessel in the harbour to-night with materials for the contractors—the Norwegian steamer Erling Lindoe, was chartered by Siemens-Schuckert to convey to Limerick 2,000 tons of machinery for use on the Shannon scheme.

When the vessel came into the harbour the men employed by the Port Board to take the ship's lines to the moorings refused point blank to do this work. The process of docking the vessel was in the circumstances extremely tedious and difficult, and a considerable length of time elapsed before it was finally berthed beside the Arabia.

Meanwhile a large crowd had assembled on the wharf, and as the pilot left the boat he was jeered. Matters eventually assumed such a threatening aspect that the Civic Guard intervened and cleared the demonstrators off the docks.

THE EX-SERVICE MEN.

While the Transport Union leaders are still adamant in their refusal to allow their members to accept the wages and conditions of work offered by the contractors, it seems as if the National Army ex-Service men, who were the first to be employed on the scheme and the first to "strike" work, are now repenting their recent decision. These men, it will be remembered, were originally employed at 32s. a week within Limerick Borough. A week or so later they went on strike, and returned subsequently at 1s. an hour for a fifty-hours' week. In a few days, however, they ceased work again and threw in their lot with the Transport Union, of which, it should be explained, they are not members.

In an interview to-day, ex-Captain Casey, their leader, said that when the members of his Association met on the previous night it was only with the greatest difficulty that he had restrained the men from resuming work forthwith. One hundred and forty members of the Association, he explained, have been deprived of unemployment benefit for the reason that, having "struck" work, they are now regarded as having refused employment. No action, however, is to be taken by the Association pending the result of the Mayor's peace efforts.

MOVE TOWARDS PEACE.

Mention was made in my message to-day of the fact that an influential Limerick clergyman was actively interesting himself in the matter of bringing about a conference between the contractors and workers. The name of the clergyman is Father Cleary, C.SS.R., Spiritual Director of the Limerick Arch-Confraternity of the Holy Family, which numbers eight thousand members. From Father Cleary I learned to-night that already he had been in communication with both the contractors and the leaders of the Transport Union for some days past, and he was prepared to say that "negotiations will take place forthwith."

Mr. Joseph McGrath left for Dublin this evening to consult, it is believed, with Dr. McLoughlin. He will return to Limerick on Monday morning.

DARKEST DUBLIN.

ELECTRIC CURRENT FAILURE.

CANDLES AS FOOTLIGHTS

Three cinemas, a theatre, a restaurant, and the linotype department of the Independent Newspapers, Ltd., were plunged into sudden darkness by the failure of the electricity current in the Sackville street area last night. The failure occurred at five minutes past ten, and was due to a defect at Fleet Street Sub-Station, which involved three cable mains supplying this area.

Current was again restored at a few minutes to eleven o'clock.

The three cinemas affected were the Sackville and the Grand Central, in Sackville street, and the Corinthian, in Eden quay. After waiting for about a quarter of an hour the audiences dispersed on being informed by the managements that there was no hope of resuming the programmes.

At the Abbey Theatre the performance of Mr. Lennox Robinson's "The White Blackbird" was carried on with the aid of paraffin lamps and petrol "quicklites," while a row of candles did duty as temporary footlights.

IRISH PILGRIMS IN ROME.

PRESIDENT COSGRAVE HONOURED.

ROME, Friday.

To-day, for the first time in history, the Chief of the Executive of the Irish Free State arrived in Rome, and has been received with the honours reserved for the heads of friendly countries travelling unofficially.

Mr. Cosgrave was welcomed by the head stationmaster, who led him through the Royal waiting room, reserved for Sovereigns and rulers of foreign countries.

The Irish pilgrims arrived in two special trains, Mr. Cosgrave, Monsignor Harty, the Archbishop of Cashel and the Bishops being in the second. They were received by students from the Irish Ecclesiastical College, and by Irish ecclesiastics living in Rome, or who had come to Rome for the occasion.

Mr. Cosgrave motored to the Grand Hotel, where the Italian Government had placed two Carabinieri to act as a guard of honour. The Irish flag was waving next to the Italian flag from a balcony over the main entrance.

The pilgrims greatly appreciated the special facilities accorded them by the Italian authorities from the moment that they crossed the frontier.

FREE STATE DISTILLERY TO CLOSE.

WILL DISEMPLOY 200 MEN.

It is stated that Dundalk Distillery, which employs upwards of 200 workers, is to close down indefinitely owing to slackness in the trade.

This distillery is one of the many branches of the Distillers Company, Ltd., and is used mainly for producing alcohol for power purposes.

NO COMMISSIONERS FOR WEST HAM.

GUARDIANS BOW TO MINISTRY'S ULTIMATUM.

After a prolonged discussion, marked by vigorous criticisms of Mr. Neville Chamberlain, the West Ham Board of Guardians yesterday surrendered to the Ministry of Health. The meeting was specially summoned to consider a communication from the Minister, stating that as the Guardians declined to accept the conditions laid down for a further loan, the Minister had no option but to make direct arrangements for the administration of relief.

One of the members declared that Mr. Neville Chamberlain had got the Board down, and it was no good beating the air.

A lady member said that it seemed that at the first slap they ran away like cowards.

A resolution accepting the Minister's conditions was carried by 38 votes to 14.

A NIGHT OF TERROR IN TSINGTAO.

GUNBOATS THREATEN TO SHELL CITY.

TSINGTAO, Friday.

Tsingtao experienced a night of terror last night, when the crews of two gunboats threatened to shell the city after their demands for pay, which was several months in arrear, or had been only partly granted. It was feared that the sailors, under cover of the ship's fire, would try and effect a landing and loot the city, and the Consulates and public buildings were, accordingly, heavily guarded. The military authorities have sent an ultimatum to the crews of the gunboats ordering them to surrender. Negotiations are still proceeding.—(Reuter.)

ABDEL KRIM'S DUG-OUT.

COMPLETE WITH GARAGE AND TELEPHONE.

PARIS, Friday.

A native soldier who was taken prisoner by the Riffs while he was serving with the French forces, has recently effected his escape and has brought back with him many interesting details concerning Targuist, which is at present Abdel Krim's headquarters.

Targuist is not, properly speaking, a town, but rather a fertile stretch of territory near the source of the Wed Ghix, inhabited by some 500 families, and well supplied with water. A road suitable for motor traffic, constructed by Spanish prisoners, links it up with Ajdir, and a few days before his capital fell Abdel Krim had transported to Targuist his treasures, his reserves of arms and ammunition, and his prisoners.

Since that time dug-outs and trenches have been rapidly constructed, and Abdel Krim is having built for his personal use a vast dug-out which is to be so commodious that his car will be able to enter it and to turn round inside. The command post is linked up telephonically with Taouerta and with various posts on the Beni Zeroual country. It was also connected with Ajdir until the Spanish forces took possession of the Riff capital.

This region of Targuist is practically the only habitable district remaining in the Riff, and great pains are being taken by the population to protect themselves from aerial bombardment.

OBITUARY.

MR. HENRY VIVIAN YEO.

The death of Mr. Henry Vivian Yeo took place yesterday at his residence, Merrion road, Ballsbridge, Dublin, after a long illness. Mr. Yeo was called to the Irish Bar in the Easter Term, 1870. He was Registrar in the King's Bench Division for close on sixty years, and his duties in that office brought him into contact with a long line of judges, barristers, solicitors and the general public. He was thoroughly versed in the legal routine of the Courts, and was highly respected for his general efficiency and unfailing courtesy. Many years ago he was called to the Inner Bar. He retired some years before the burning of the Four Courts. His death will be regretted by a wide circle of friends in the legal profession.

FRENZIED FINANCE.

HEAVIEST TRADING FOR 20 YEARS IN NEW YORK.

3,000,000 SHARES SOLD.

NEW YORK, Friday.

The Stock Exchange to-day again witnessed scenes of frenzied excitement and speculation, and the trading was the heaviest for the past twenty years, sales approaching three million shares.

Scores of stocks soared to new record prices, while harassed brokers working at their various posts on the floor of the House were quite inadequate to cope with the stream of orders which were pouring in from all parts of the country.

The tape machines all day long were fifteen to twenty minutes behind the market.

United States Steel and General Motors were among the most active, the former passing the 127 mark, while the latter gained another five points, reaching 132, as compared with its price only a few months ago of 65 or 75.—(Reuter.)

LATE NEWS.

LOCARNO TREATY.

A NEW DAWN.

The Times, in a leading article entitled "Peace at Last" says:—The little town of Locarno, beautiful among the mountains at the Northern end of the Lago Maggiore, now has its assured place in history. Last evening the representatives of Powers and peoples who for eleven years had struggled in war, or with the bitter consequences of war, registered their free and deliberate agreement in a pact of genuine peace. Storm-tossed and disillusioned by the startling contrast between brilliant hopes and an incredibly sordid experience, the peoples are vaguely incredulous of real and certain peace. The shadows of that incredulity, of that prolonged disillusionment may linger for a little while, but the light of a new dawn is at last breaking upon the world. Who appreciates what we have lived through these eleven amazing years are a weary and sceptical generation, and have, perhaps, lost the fine ardour which made the boldest conceptions of human achievement seem possible and credible.

How many people in Europe a little more than eleven years ago were cherishing great dreams of the liberation and expansion of human enterprise? How few there are now. Humbled and chastened by an unimaginable calamity, the peoples of Europe, struggling with a thousand fantastic problems in a changing world, have learned to limit their hopes and purposes. Safety for a time that may be foreseen, some real confidence that the work done to-day will not be undone to-morrow—even that would mean a marvellous release of energy in the present state of Europe. This, at the very least, is the result of the work that culminated yesterday in the Treaty of Locarno.

It is a genuine treaty of peace. The war is over at last. Something new is beginning. The aspect of Europe, the perspective of its groping endeavour has definitely changed. That waterhed, those frowning mountains have now been crossed, and the way is slowly opening up to new lands, where enterprise may have scope again.

THE GUILD OF ST. LUKE.

CHURCH AND MEDICAL PROFESSION.

The Times, in a leading article, says:—To-morrow is the feast of St. Luke, the beloved physician. The profession of medicine owes to Christianity a debt of gratitude which is universally admitted. The Church from early times lent its support to the development of the study of physic in the great hospital foundations which it inaugurated. It supplied the doctor with a field of enterprise, and was quick to recognise the advance in knowledge achieved by his labours. It furnished him with a nursing service drawn from the religious Orders, the merit of which is apt in these days to be under-estimated and forgotten. In return for these benefits doctors, from one generation to another, have afforded the Church examples of the application of Christian principles to ordinary living.

The ideals of the medical profession to-day are not different from those which through out the centuries have animated the noblest spirits in Christendom. The doctor deals with disease as he finds it, with men and women as they come to him, with sorrow and suffering, on lines of strictest utility. He serves without wearing any insignia of service, and for the most part his work is performed in obscurity. That spirit has found during the past half-century a fitting expression in the Guild of St. Luke, a body which seeks to encourage and support its members in leading the higher Christian life, and to promote and defend the Catholic faith, especially among members of the medical profession." The Guild, following in this respect the example of the Apostle from whom it derives its name, and to whose services St. Paul paid so warm a tribute, has done much to assist in missionary enterprise. Thus the action of the authorities of Westminster Abbey in inviting the members of the Guild to join in their Festival Evensong to-morrow, St. Luke's Day, is an appropriate gesture of recognition. It may properly be taken to represent the attitude of the Church as a whole to the medical profession.

PREMIER AND THE MINERS.

The Times says:—It was learned, in a Labour newspaper yesterday that the Prime Minister had refused to receive a deputation from the Executive of the Miners' Federation. The position is that the Executive decided last week to seek an interview with the Minister of Labour, and to press for a full inquiry into the cases of workmen who are now out of employment. It was further resolved that, in the event of failure to receive satisfaction upon these matters from the Prime Minister, the whole situation should be placed before the General Council of the Trades Union Congress.

The Prime Minister has now intimated to the Miners' Federation that, in his opinion, the matters which remain to be discussed are questions of detail which should be placed before either the Minister of Labour or Colonel Lane Fox, the Secretary of the Mines Department. There is no suggestion of refusing a further interview, should it still be asked for, on matters of general principle at a later stage; but it is felt that departmental matters should be thrashed out with the representatives of the Departments, and not with the head of the Government.

FAMOUS PICTURE FOR AUSTRALIA.

The Times says:—With monies of the Felton Bequest, the Trustees of the National Gallery of Victoria, Melbourne, have purchased, through their London agent, Mr. Frank Rinder, from the Count Daniel de Pradere, Spanish Minister at Prague, a fine example of the Spanish painter, Francisco Goya (1746-1828), entitled "Portrait of a Lady-in-Waiting."

The picture was given to the Count de Pradere by his relative and godmother, in whose house it had hung since leaving Goya's studio.

DEATH OF ROMAN CATHOLIC BISHOP.

PROVOST OF ST. CHAD'S.

The death occurred at Birmingham yesterday, at the age of 71, of the Right Rev. Michael Francis Glancey, Roman Catholic Bishop Auxiliary of Birmingham. He had been Vicar-General of the Archdiocese of Birmingham since 1921, and at the end of that year was appointed Provost of St. Chad's Cathedral, Birmingham. A native of Wolverhampton, he took a prominent part in educational matters, and was a member of the old Birmingham School Board.

"PAX."

AGREEMENT ON ALL POINTS AT LOCARNO.

TOWN EN FETE.

PROTOCOL INITIALLED: CROWDS CHEER MR. CHAMBERLAIN.

THE security pact was initialled in Locarno last evening, and the various foreign Ministers will meet in London in December to sign the pact.

It was 7.30 p.m. when M. Briand and Herr Stresemann were seen at a window on the first floor of the Prefecture at Locarno, and cheers from the journalists and spectators outside rent the air, while somebody fired off a Bengal light. A few minutes later an official appeared at the window, holding in his hands the initialled Protocol, and the crowd burst into renewed cheers.

The Conference settled all the points in dispute, including the Eastern question, and the Protocol embodies the security pact and the various arbitration treaties.

The Protocol consisted of three foolscap pages, with seven signatures. It has been settled that it will be published simultaneously on Tuesday in the capitals of the contracting countries.

A RED LETTER DAY.

WONDERFUL OVATION FOR MR. CHAMBERLAIN.

From Reuter's Correspondent.

LOCARNO, Friday.

Locarno has probably never witnessed such a scene as to-day's, for as the afternoon wore on what seemed like the whole population of the town flocked towards the conference hall. Everyone was in a most optimistic mood, and the closed doors aroused murmurs from the German Nationalist Pressmen that there might be delays.

Mr. Chamberlain received a wonderful ovation when, accompanied by his wife and members of the British delegation, he came out of the hall. Cheer upon cheer broke out, and the police even had their work cut out to keep back the enthusiastic crowd.

It is probable that never at any conference has a British Minister had such a reception. Instead of going by car, the British delegation walked in procession to the Grand Hotel, the whole route being lined with cheering crowds. Here and there, as the delegation passed along, British visitors came out and shook Mr. Chamberlain's hand.

AN HISTORIC OCCASION.

Later.

The scenes of enthusiasm which marked this afternoon were resumed as the hour of the historic final meeting of the Conference approached, and hundreds of journalists and thousands of spectators again gathered in front of the Conference building.

Darkness had fallen and the air was chilly, but the brilliance of the illuminations extending far up the hills where the word "Pax" flared forth from the neighbourhood of the Monastery of the Madonna del Sasso presented a spectacle that can never be forgotten.

On this occasion the German delegates were the first to arrive.

THE FINAL SCENE.

The final sitting came to an end at 7.30 o'clock, and the appearance of M. Briand and Herr Stresemann at a window of the Conference Hall was the signal for a tremendous outburst of cheering from the journalists and spectators gathered below, which was renewed a few minutes later when an official appeared at the same window holding the initialled protocol in his hand.

Then Mr. Chamberlain showed himself, and received a great ovation. Hats were thrown into the air, while the hand-clapping and cheering continued for some time.

The delegates then appeared on the steps and entered the waiting motor cars. First came Count Skrzynski, then M. Briand, Dr. Benes, Signor Mussolini and M. Vandervelde. All were heartily cheered by the crowd, which gave a particular ovation to Dr. Luther and Herr Stresemann, when they came down the steps, side by side, smiling happily.

The last delegation to depart was the British, and, without doubt, it was Mr. Chamberlain, who received the greatest ovation of the day. Cheer upon cheer rent the air as he entered his motor car, holding the protocol aloft.

The enthusiasm was so immense that the car had difficulty in making its way through the cheering crowd surrounding it. The town of Locarno, which now an historic name, is *en fête* to-night, and the public buildings are illuminated, while the famous monastery of the Madonna del Sasso, with the word "Pax" right across the front, presents a brilliant spectacle.

MR. CHAMBERLAIN'S REGRET.

Mr. Chamberlain, who has received a beautiful gold cigarette case from M. Briand, with the inscription "Souvenir de Locarno," speaking to the British correspondents this evening, said: I have only one regret connected with this conference, namely, that the nations represented could not themselves have heard the moving declarations with which the conference closed. For those who did, the closing words of Dr. Stresemann and M. Briand will remain an imperishable memory."

THE EVACUATION OF COLOGNE.

LOCARNO, Friday.

The German statesmen express their satisfaction at the conclusion of the Security Pact, and are convinced that it will result in greatly improved relations between Germany and her Western and Eastern neighbours, especially in view of the verbal promises made by the Allies regarding the amelioration of conditions in the Rhineland and the Saar, which have always been a subject of complaint by Germans.

M. Briand has already acted in this connection, for a few days ago, when Herr Stresemann complained that a German had been sentenced to imprisonment for crossing into occupied territory without a permit, M. Briand telegraphed to Paris and had the sentence quashed as a proof of his goodwill.

The Germans evidently expect the Cologne zone to be evacuated before the signature of the Pact in December, and it is asserted that the British troops will not be sent to another region in le Rhineland, but will be withdrawn altogether from Germany.

It is said that Continental in France and Belgium of Germans accused of war crimes are also to cease, while the *regime* in occupied territories is to be of a much milder character than hitherto.

The German delegation, by the signing of the Pact, has thus gained many advantages for Germany, and has every reason to be satisfied with its work at Locarno.

TO-DAY'S INDEX.

	Page.
LEADING ARTICLES:	
The Prince Returns	8
Population and Prices	8
Book Thieves	8
Rubber	8
GENERAL:	
Armed Attack on Schoolmaster	13
Auction Bridge	13
Belfast Housing Inquiry	8
Broadcasting Programmes	14
Census of the Free State	9
Clogher Bishopric Cypher	14
Compensation Law Anomalies	8
Cork Corporation Surcharges	12
Dublin, Belfast and the Provinces	10
Darkest Dublin	9
Frenzied Finance	9
Irish Pilgrims in Rome	9
"Pax"	9
Princess Bibesco	8
Professor Lowry's Searches	14
Shannon Trouble Extending	9
The Motor Show	10
Tours for Irish Farmers	9
U.S. Markets	9
Were You in the Odd	12
Work on Cattle Farm	14
LETTERS TO THE EDITOR:	
Prohibition in Ireland	8
The Cost of Living	8
FINANCIAL NEWS	4
MARKET REPORTS	14
SPORTING NEWS	13-15

THE NEW ERA IN HOUSING.

MARKED PROGRESS IN ENGLAND.

Mr. Neville Chamberlain, speaking at Newcastle yesterday, said that he saw a new England arising. Wherever he went it astonished him to see the houses that were springing up, and of better type than they used to be. He had no doubt about the new era, but they were not through their problems yet.

"There is," added Mr. Chamberlain, "an enormous amount to be done still. What I do feel is that we can safely say to ourselves that we are on the right road. The local authorities are very keen about the new planning and housing. They have had great difficulties to overcome, but they are working very hard and showing great variety and originality. They are not all working on the same model.

"Going about, as I do, from town to town, I find that different ideas have been worked out. One does not want to see England all on one plan. We are getting away from the monotony of streets that are all alike. I am very much struck by the fact that the occupiers are becoming the owners of their houses. They are getting a real stake in the country."

INCOME TAX MAN SENT TO PRISON.

BOOKS FALSIFIED IN EVERY DIRECTION.

At Newcastle-on-Tyne yesterday, Sidney Wentworth Young (thirty-two), married, a Newcastle income tax collector of quarterly assessments, was sent to jail for six months in the second division for embezzlement. The amount involved was between £400 and £500, covering a long period.

There were eight informations laid against the accused by the Inland Revenue Commissioners.

Mr. Bernard Waterer, of Somerset House, prosecuting, said that in 279 instances the accused had inserted the names of taxpayers as defaulters when they had paid the taxes. The defalcations represented from ten to fifteen per cent. of the accused's collections. The accused had falsified his books in every possible direction to such an extent that the investigations had occupied six to eight months.

The accused, who had held his appointment since 1919, pleaded guilty.

The Bench, in delivering sentence, criticised the methods of the Commissioners in not finding out the delinquincies sooner, and that saving the accused, as they put it, from plunging further in trouble.

EDUCATION AND EMPLOYMENT.

BRITISH COMMITTEE OF INQUIRY SET UP.

The British Board of Education issues the following:—

"As announced by the President of the Board of Education in the House of Commons on Monday, 22nd June, the President of the Board and the Minister of Labour have appointed a Committee

'to enquire into and advise upon the public system of education in England and Wales in relation to the requirements of trade and industry, with particular reference to the adequacy of the arrangements for enabling young persons to enter into and retain suitable employment.'

"The Committee consists of Mr. Dougal O. Malcolm, Chairman; Miss Violet Markham, Mr. Max Bonn, C.B.E., Mr. W. B. Kenrick, Mr. Arthur Shaw, Mr. Christopher R. Turner, Mr. D. Milne Watson, with Mr. H. B. Wallis, Board of Education, and Mr. W. H. Lowe Watson, D.S.O., D.C.M., Ministry of Labour, as joint secretaries.

"All communications should be addressed to the joint secretaries, at the Ministry of Labour, Montague House, Whitehall, London, S.W. 1."

WHO'S WHO ON COMMITTEE.

Mr. Malcolm is a director of the British South Africa Company. Miss Markham is Chairman of the Central Committee on Woman's Training and Employment. Mr. Max Bonn, C.B.E., is Chairman of the London Advisory Council for Juvenile Employment. Mr. Kenrick is Chairman of the Birmingham Education Committee. Mr. Shaw is General Secretary of the National Union of Textile Workers, and of the National Associated Unions in the textile trades. Mr. Turner is a member of the Overseas Settlement Committee, specially interested in agricultural questions. Mr. Watson is Chairman of the General Purposes Committee of the National Confederation of Employers' Organisations, and Chairman of the Joint Industrial Council for the gas industry.

STATE INSURANCE.

CALL FOR GOVERNMENT INQUIRY.

The County Clare Mental Hospital Committee, at their last meeting, adopted the following resolution:—"That we request the Executive Council to undertake an inquiry into the present position of insurance in An Saorstat, with a view to ascertaining (a) the possibility of public bodies holding, in combination, all insurance risks on public property; and (b) the possibility of retaining all insurance and re-insurance business in the country, either by a system of State guarantees or by means of the State holding all re-insurance risks.

"We consider the holding of such an inquiry a matter of national urgency, so that means may be devised to prevent Irish concerns passing out of Irish control and preventing the annual loss of several millions in insurance premiums to the country."

THE TRUANT IN A LINER

TO RETURN TO CANADA.

The boy Nielsen, who was dramatically removed a few days ago by police officers at Plymouth from the steamer Alannia, will be on his way back to Canada to-day in the same ship. A representative of the Canadian immigration authorities came to Plymouth yesterday and took possession of the little lad. They entrained for Southampton to embark in the Alannia to-day for Montreal.

KILKENNY FARMERS AND BARLEY-GROWING.

Owing to the low prices obtained for barley this season, and the difficulty experienced in disposing of it, a large number of farmers in South Kilkenny have decided to reduce the area under barley next spring by one-half. They state that grazing would be far more profitable than growing barley.

STATISTICAL SOCIETY.

At the meeting of the Statistical and Social Inquiry Society of Ireland, which will be held on Monday evening at 8 o'clock at the Royal Irish Academy, Dublin, a paper on "The Probation of Offenders" will be read by Sir Thomas F. Molony.

During the past year there has been a very considerable increase in the membership of the Statistical Society.

ARMISTICE DAY COMMEMORATION.

COLLEGE GREEN APPLIED FOR.

GREAT GATHERING EXPECTED.

Arrangements for the observance of the Armistice Day aniversary on the 11th November are receiving the attention of the British Legion (Southern Ireland Area) officers in Dublin and of numerous local committees throughout the Free State.

The sale of "Poppies" in aid of funds for the benefit of disabled ex-Service men will be organised again this year. Last year the number of poppies procured for sale proved inadequate; many more could have been sold had they been available. From that experience a lesson has been taken, and a larger number has been ordered.

In many of the towns in the Free State parades of ex-Service men will be arranged, and the "two minutes' silence" at 11 a.m. will be observed widely.

The remarkable scene witnessed in College Green, Dublin, on Armistice Day last year has not been forgotten. It was an unexpected revelation of the extent of the community to which a commemoration of Irishmen's part in the Great War makes an appeal. The arrangements then made contemplated only a small, temporary interference with the normal traffic of the College Green centre during the brief ceremonial of wreath-laying at the memorial cross; but in the event, ordinary traffic through College Green and in the adjacent thoroughfares was impracticable for several hours that day, on account of the concourse of people—ex-Service men and relatives of men who fell in the war—who assembled there.

DROGHEDA WAR MEMORIAL.

Formal application has been made to the police authorities by the British Legion officers in Dublin for permission to assemble in College Green again this year for some ceremony at the hour of commemoration. A suggestion was made by the police officers who were interviewed that the Legion should consider the Phœnix Park or Smithfield as alternatives; but it was decided to press for College Green, and the Legion representatives were informed that their application would be forwarded to the Chief Commissioner of the Civic Guard. A reply is now awaited.

A war memorial will be unveiled at Drogheda on November 5th by General Sir Bryan Mahon. General Sir William Hickie, who will be present at the unveiling, will go to London to represent Irish ex-Servicemen at the commemoration ceremony at the Cenotaph on November 11th.

At a meeting of Bray Poppy Day Committee, at which Lady Ardee presided, it was decided to hold a parade of Bray ex-Servicemen on the Sunday following Armstice Day. The provisional arrangement is for a parade at the War Memorial at 3 o'clock that afternoon.

REVISION OF THE PRAYER BOOK.

DEPUTATION TO ARCHBISHOP OF CANTERBURY.

The Archbishop of Canterbury received at Lambeth Palace yesterday a large deputation of representatives of the Central Council, which drew up, it will be recalled, the Report recently regarding the revision of the Prayer Book.

Canon Storr, Chairman of the Central Council, who introduced the deputation, declared that the crisis in the Church at this moment was of the gravest possible kind. Two rival philosophies or theologies were contending for the soul of the Church of England.

Sir Edward Clarke, who followed, referred to the Royal Commission on Ecclesiastical Discipline which reported in 1906, and said that the disorders then complained of had not been made to cease. The Commission came to the conclusion that the complaints made related to a very small proportion of the Churches of the country.

The Archbishop, in replying, said that there would be no doubt in the minds of the deputation regarding his opinion of the distinctive position occupied by the Church of England in this country. At the same time, he could not give a detailed reply on that occasion, or make pronouncements on points advanced by the deputation, as the matter was shortly to come before the House of Bishops, over which he was to preside. The views of the deputation would be given due weight. He was grateful to Sir Edward Clarke for calling attention to the fact that the practices to which he had called attention were confined to a very small minority of the clergy, as it was important that the views of extremists should not be broadcast as a general movement or typical of the Church of England as a whole.

REVOLTING CRIME BY AKALI FANATICS.

SIKH CARRIED OFF AND MURDERED.

LAHORE, Friday.

The Sikh shrines dispute has recently been embittered by a gruesome crime committed by Akali fanatics in charge of the rich shrine of Bhai Pheru, a village some forty miles from Lahore. It appears that the "garrison" of the shrine recently captured a Sikh carpenter from a neighbouring village against whom they had a grudge, and carried him off to the shrine. Here they murdered their prisoner in circumstances of almost unconceivable brutality, apparently under the direct orders of the manager of the shrine.—(Reuter.)

PARDON FOR GERMAN OFFICER.

M. BRIAND ACCEDES TO HERR STRESEMANN'S REQUEST.

FROM "THE TIMES" CORRESPONDENT.

COLOGNE, Friday.

The Times Correspondent at Cologne writes that it is reported from Locarno that Herr Stresemann, the German Foreign Minister, has approached M. Briand with a view to obtaining a pardon for Otto Buhring, the Reichswehr subaltern who was sentenced recently by a French Courtmartial to a year's imprisonment and 2,000 m. fine for flying an imperial flag on his bicycle and being in occupied territory without all the necessary passes.

According to a telegram received late last night, M. Briand has consented to issue a free pardon.

THREE KILLED IN RAILWAY ACCIDENT.

FROM "THE TIMES" CORRESPONDENT.

CALCUTTA, Friday.

A serious railway accident occured at Hesla Junction, near Decca, this morning, when the Decca-Calcutta mail train came into collision with an engine which had jumped the points as it was being shunted. Two bogey carriages are said to have been telescoped.

Three persons were killed, several dangerously injured, and about thirty less seriously hurt.

"THE IRISH MOTHER'S FRIEND"

"I enclose photo of my Baby Boy, aged 6 months. He has been fed on Neave's Food from birth and I find it very satisfactory. He is cutting his third tooth and is healthy, strong and very contented. I shall be pleased to recommend Neave's Food to any mother."

—Mrs. Corcoran of Belfast.

"This is an excellent food."

Sir Charles Cameron, C.B., M.D., late Chief Medical Officer of Health, Dublin.

BABY SHOWS.—Hospitals and Societies can get particulars up to the 31st of this month at Neave & Co., Limited, 55, Hunter's Point, Ltd., Fordingbridge.

NEARLY A CENTURY'S REPUTATION.

Babies thrive on Neave's Food

A Map showing the route taken by the Prince of Wales.

THE PRINCE'S RETURN.

(Continued from Page 9, Column 1.)

our Prince." The demand was too insistent to be ignored, and the Prince, accompanied by the King and Queen and other members of the Royal Family, appeared on the balcony over the central archway, and stood bareheaded acknowledging the cheers which rent the air.

It was patent to all beholders of the family group scene on the balcony at Buckingham Palace that the King and Queen were profoundly touched by the affectionate greeting extended to their son.

A FAMILY DINNER PARTY.

There was no big banquet at Buckingham Palace last night, but a family reunion. The Prince drove to the Palace for dinner, at which there was a party of only eight—the King and Queen, the Prince of Wales, the Duke and Duchess of York, Prince Henry, Princess Mary and Viscount Lascelles.

PORTSMOUTH SCENES.

CHEERING CROWDS GREET THE REPULSE.

The Prince received a great welcome at Portsmouth. Large crowds stood in the rain without a grumble. The reception was, perhaps, more intimate than that which awaited him at Victoria, for he was seen at close quarters for an hour or more. He was obviously in high spirits. His face was wreathed in smiles as he stood on the bridge of the Repulse when she came alongside her berth. He afterwards talked to a great many people, and at times laughed outright at some joke or other when chatting with Admiral Sir Lionel Halsey and other members of his staff.

Only twice did he look grave—when leaving the Repulse, and when acknowledging the cheers of the ship's company as his train left for London.

The Repulse, escorted by destroyers and flying boats, arrived at Spithead at ten minutes to nine, anchored there for about two hours and a half, and then steamed up harbour and berthed at the South Railway jetty precisely at noon, according to plan.

It was an imposing spectacle as the giant battle cruiser, preceded by two destroyers, made her way into the harbour. The ships in the harbour, including the old Victory, were gay with flags from stem to stern, and crowds of people waited on the Southsea beach and outside Portsmouth Harbour Station. Their cheers could be heard by the large crowd on the railway jetty.

A naval guard of honour was drawn up on the jetty, and naval bands were in attendance. The Duke of York and Prince Henry arrived at half-past eleven, and at about the same time the Repulse left Spithead. The salutes of guns told of her coming, and as she drew alongside her berth the Prince, in naval uniform, was on the bridge, waving his cap in acknowledgment of the crowds' greeting. Presently he left the bridge, and walked to a canopied part of the deck outside his quarters, looking extremely happy.

A few minutes later the Duke of York and Prince Henry went on board, followed by a group of officers. The Prince greeted his brothers in full view of the crowd. He afterwards invited the Mayor and Corporation on board in order that they could present their address of welcome under cover, as it was raining hard. His Royal Highness made a brief reply. Among the people he received on deck was Dame Sophie Wantz, of the Royal Sailors' Rest.

His Royal Highness promised her that he would open a memorial block to Dame Agnes Weston, at the Sailors' Rest at Devonport, at the end of the year.

One o'clock came and bugles called the ship's company to man ship. The Prince made his good-byes, and was piped ashore. The National Anthem was played, and the crowd again cheered heartily. His Royal Highness then entered the Royal train, which left at twelve minutes past one. The great send-off was led by the crew of the Repulse. The Prince, standing at the door of his saloon, waved to the ship's company. As the train steamed off the Royal Standard was struck on the Repulse and Royal salutes were fired. It was a rousing welcome and rousing send-off.

THE KING'S MESSAGES.

THE PRINCE'S HAPPY MEMORIES.

The Secretary of State for Dominion Affairs has sent the following message, by command of His Majesty, to the Governor-General of the Union of South Africa and the Governors of Southern Rhodesia and Northern Rhodesia:—

On the occasion of the Prince of Wales's return I desire to express my deep appreciation of the warm-hearted hospitality which was accorded to him throughout his tour in South Africa and Rhodesia. The Queen and I have received with pride and gratitude the accounts of the enthusiastic and inspiring welcome which he received every day and everywhere, and we know that our son will have, and keep, the most happy memories of his travels. I am confident that the knowledge mutually gained as a result of his visit will serve to increase and strengthen the spirit of comradeship and co-operation between the nations and peoples of the British Empire.

The following messages have also been sent by the Secretary of State for the Colonies, by command of His Majesty:—

To the Governor of Sierra Leone, and the officers administering the Governments of the Gambia, the Gold Coast and Nigeria—

At the moment of my son's return to England I wish to express to all the Governments and peoples of the Colonies and Protectorates which he has visited my heartfelt appreciation of the enthusiastic affection with which he has been received. The Queen and I have followed his journey with the greatest interest, and have been deeply touched by the warmth and spontaneity of the welcome extended to him alike by the most ancient and by the youngest of our West African possessions, visited for the first time in history by the Prince of Wales. I trust that his visit will create fresh ties with the mother country, and will promote the strength and prosperity of the Empire.

To the Governor of St. Helena—

At the moment of my son's return to England I wish to express my deep and heartfelt appreciation of the enthusiastic reception accorded to him in the historic island of St. Helena, and of the demonstrations of loyalty with which he was received.

THE NORTH'S GREETINGS

"A MESSENGER OF PEACE AND GOOD-WILL."

In a telegram to the Prince, despatched by the Lord Mayor of Belfast yesterday, Northern Ireland tenders a warm welcome to him on his return home. "We feel sure," the telegram says, "that the beneficent influence which you have exercised through your unfailing tact and captivating personality will be productive of great blessing to the British Empire in the days to come. We are looking forward to seeing you in this city in the near future, and I can assure you that the welcome which you will receive here will, in warmth, enthusiasm and spontaneity, at least equal that which has been accorded Your Royal Highness in other parts of the Empire."

In a message to the King and the Queen, on behalf of the citizens of Belfast, the Lord Mayor congratulates Their Majesties on the safe return of the Prince, "who typifies in his person a messenger of international peace and goodwill."

THEIR MAJESTIES' REPLY.

The following reply was received by Sir William Turner last night:—

"From His Majesty the King:—I sincerely thank you, my Lord Mayor, for the message you have addressed to the Queen and myself in the name of the citizens of Belfast on the safe home-coming of our dear son. We deeply appreciate your kind references to all that he has done throughout his travels to promote unity and goodwill among the peoples of the British Empire."

THE HOMEWARD VOYAGE.

CORDIAL FAREWELLS.

FROM THE PRESS ASSOCIATION SPECIAL CORRESPONDENT.

H.M.S. REPULSE, PORTSMOUTH, Friday.

On September 19, His Royal Highness sailed in the Repulse from Mar del Plata, at the conclusion of his very successful visit to South America. The weather was then very cold, but the Repulse soon arrived in warmer waters, and up till the time she passed Madeira, the weather was uncomfortably hot, with the result that the Prince, like most of those who were able to do so, slept outside his cabin.

The Prince spent most of the voyage quietly in the quarters set aside for him and his suite, and was not seen much by those on board, except at the bi-weekly cinema shows. He played squash racquets, however, daily with the officers, and also paid one or two visits to the ward and gunrooms.

We arrived at St. Vincent on October 8, for the purpose of taking in oil, and also to pick up the mails, which had been brought by H.M.S. Curlew.

In the evening a concert was given on board the Repulse by the ship's concert party of seamen, to which the white population of the island was invited. They turned up in full force, and left the ship about midnight in three tugs, having enjoyed themselves thoroughly.

The following Monday we again picked up the Curlew, which had preceded us to Madeira, and received another batch of welcome mails. The weather then became cooler, and we ran into a rainstorm. This cooled the ship considerably, and the sleeping conditions now became much easier.

Some time after leaving St. Vincent we passed the liner Almanzora, which altered her course and passed us near enough for those on board the Repulse to hear the cheers from her passengers. From now onwards preparations for winding up the tour were speeded up.

The ship's carpenters were kept busy making cases for the many presents which the Prince received in South America, while all the spare space on deck was filled up with the belongings of the Prince and his staff.

and those of the officers who were going on leave.

On Thursday morning His Royal Highness performed the ceremony of committing to the sea the wreath of flowers in memory of those who fell during the war, which had been sent on board the Repulse prior to the departure from Mar del Plata by the Women's Patriotic League. The ceremony, though short, was very impressive, and it had hardly concluded before the troopship Marglen, with details for India, passed us at short range, having altered her course for the purpose of giving the troops a chance of seeing the Prince and cheering him, which they did in no half-hearted manner.

During the past few days the Prince has given a series of farewell dinners to the officers of the Repulse. Press representatives, and others who contributed to the success of the tour, and has also been busy presenting mementos to members of his retinue.

Although the tour has been very enjoyable and of great interest, there is a general feeling of pleasure amongst all those who took part in it at once more reaching home, which is easily understandable, when one remembers that it was on March 26, nearly seven months ago, that the Repulse left Portsmouth on her Imperial mission.

THE GERMAN POLICE DOG.

ACADEMY OPENED IN BERLIN.

IRISH TIMES FOREIGN SERVICE.
FROM OUR OWN CORRESPONDENT.

BERLIN.

German scientists, hunters, dog trainers, and police experts have founded a new University for the scientific study of dogs in order to prevent the German police dog from degenerating. The psychology of science and heredity will be applied to the training and breeding of dogs in this academy.

The last official investigation held last September into the question of the breeding and training of German police and shepherd dogs showed that the new generation of animals was degenerating slowly. It was shown that the new generation is not so efficient as their fathers were, the latter being a cross between shepherd dogs and the wolf. The new University will endeavour to find a way to replace the wolf-strain, which has been lost in the present generation of police dog through its contact with civilisation.

BRITISH COST OF LIVING UP

OFFICIAL FIGURES.

According to the *Ministry of Labour Gazette*, retail prices in Great Britain on October 1st were 76 per cent. above pre-war level. For food alone the percentage was 72. The figures for the previous month were 74 and 70 respectively, and a year ago 76 and 72.

SCOTTISH APPOINTMENTS.

The King has been pleased, on the recommendation of the Secretary of Scotland, to approve the appointment of the Right Hon. William Adamson, M.P., to be a member of the Board of Trustees of the National Library of Scotland, established under the National Library of Scotland Act, 1925; and of Mr. James Gordon Brand, advocate, to be Sheriff Substitute of Dumfries and Galloway at Dumfries, in place of Mr. George Campion, resigned.

ESTHONIA'S DEBT TO AMERICA.

REVAL, Friday.

The Government has decided to authorise the Esthonian Minister at Washington to conclude an agreement for the funding of the Esthonian debt to America, amounting to fourteen million dollars, on the lines of the Polish-American debt settlement.—(Reuter.)

GEORGE'S HALL ANNIVERSARY.

At George's Hall, South Great George's street, Dublin, on Monday and Tuesday next, the Rev. John A. Broadbalt, of Bristol, will preach on the occasion of the 32nd anniversary. Full particulars of the meetings will be found in our advertising columns.

To-morrow's meeting, at 4 p.m. (usually a men's meeting), will be open to all.

FATAL EXPLOSION IN LONGFORD.

Patrick Multihill, of Derrygowna, Newtowncashel, Co. Longford, died in Longford County Infirmary on Wednesday, as the result of injuries received in an explosion while blasting rock in sinking a well in that district.

TO-DAY'S ENGAGEMENTS.

Gaiety Theatre—"The Street Singer." 2.30 and 7.45 p.m.

Theatre Royal—"Cheerio of 1925." 6.45 and 9.

Olympia Theatre—"Dublin Revue." 7 and 9 p.m.

Abbey Theatre—"The White Blackbird" and "Mendownsel." 2.30 and 8 p.m.

Metropole Cinema—"The Lost World." 2, 4.15, 6.30, and 8.45 p.m.

La Scala Theatre—"The Bedroom Window." 3 to 10.30 p.m.

Grand Central Cinema—"A Woman of Paris."

Pavilion Cinema, Dun Laoghaire—"He Who Gets Slapped." 3.30 to 10.15 p.m.

Exhibition of Irish Arts and Crafts—Metropolitan School of Art, Kildare Street, 11 to 5 and 7 to 9 p.m.

Paintings by Jack B. Yeats—Engineers' Hall, 35 Dawson Street, 11 a.m. to 5.30 p.m.

SUNDAY.

Theatre Royal—Concert, 8 p.m.

Charity Sermons on aid of Magdalen Home, Gloucester Streets at 11 (Francis Xavier's), Gardiner Street, 12 o'clock, and St. Saviour's, Dominick Street, 12 o'clock.

ROYAL BANK CLERKSHIPS.

Candidates should note that at the last examination 11 appointments were gained by pupils of Rosse College, Stephen's Green. 7 Successes at previous examination.—(Advt.)

SHIPBUILDERS' HOPES.

HOW FOREIGN COMPETITION CAN BE MET.

Foreign competition is discussed in the interim report, issued last night, of the Joint Committee of the Shipbuilding Employers' Federation and Shipyard Trade Unions, which is investigating the conditions of the industry.

During the Committee's sitting shipbuilders' representatives explained that in many contracts for new work, particularly for the bigger ships, which gave the greatest amount of employment, and in the majority of contracts for repair work, which went to the Continental — particularly Rotterham — competitors, the margin of difference on prices was not so great.

By minor re-adjustment in handling, greater elasticity in organisation of work, interchangeability, and loyal and full observance of the conditions of the forty-seven hours' week, much of the new work and the greater portion of the ship repairing work which goes to the Continent could be retained for British workmen and British shipbuilders.

This would also, the shipbuilders hope, encourage shipowners to place work at the reduced prices, which would thus be secured without interfering with wages or increasing working hours.

USE OF SUBSTITUTES URGED.

SERIOUS COAL SHORTAGE IN NEW YORK.

NEW YORK, Friday.

The State Coal Commission has announced that the anthracite coal shortage, as the result of the strike of miners, has become almost as serious as that during the most acute period of the coal strike in the winter of 1922-3.

The Commission states, however, that there need be little apprehension if proper use is made of substitutes.—(Reuter.)

FASCISTI INQUIRY.

THE SECRETARY-GENERAL'S ORDER.

IRISH TIMES FOREIGN SERVICE.
FROM OUR OWN CORRESPONDENT.

ROME, Friday.

A shake-up in the Fascist Party, which may possibly result in an energetic action on the part of the Government in punishing those guilty of the recent Masonic murders in Florence, and the repudiation of "disorderly members" of the party, is foreshadowed in an inquiry which is now proceeding into recent Fascist happenings.

The Secretary-General of the Fascist Party, Signor Farinacci, the biggest man in the party after Signor Mussolini, has issued an order commanding respect for all homes and offices and "lawyers, whether Masons or not. Members of the party are being warned "not to commit reprisals which are unauthorised."

COW OVERTURNS TRUCK.

TWENTY-SIX CASUALTIES IN CANADA.

WATERLOO, QUEBEC, Friday.

Two people were killed and 24 injured near here yesterday evening, when a truck conveying 26 persons to a political meeting turned over, after dashing into a cow. One of the injured persons is not expected to recover and two are in a serious condition.—(Reuter.)

MISSING COURIER'S BODY

TO BE TAKEN TO MOSCOW.

MOSCOW, Friday.

The body of the Lithuanian diplomatic courier, who disappeared from a train between Sebej and Moscow yesterday, was found to-day 140 miles from Moscow.

The body is being brought to Moscow, and the Government Prosecutor will conduct an inquiry into the matter.—(Reuter.)

MUSSOLINI AND A PRESSMAN.

LOCARNO, Friday.

As Signor Mussolini passed through the lobby of the Grand Hotel to-day he saw the representative of an English Labour paper, and turned to him and said: "Well, is Communism still going strong" to which the correspondent replied: "I don't know, as I am not a Communist." Signor Mussolini smilingly replied: "Oh, I am mistaken, then."—(Reuter.)

300 MINERS IMPRISONED.

FOHNSDORF, STYRIA, Friday.

Following an accident to a cage in a mine belonging to the Alpin Montan Company (Austria) 300 miners were imprisoned for several hours. The men were finally rescued unhurt.—(Reuter.)

DEATH OF NORWEGIAN PAINTER.

The death is announced at Oslo of Professor Christian Krohg, the painter, at the age of seventy-three.

WELSH MEDICAL CONTROVERSY ENDED.

Welsh University Court yesterday voted by 71 votes to 41 in favour of the separation of the Welsh National School of Medicine from Cardiff University College. This ends a long-drawn-out controversy in the Principality.

Wigan Coal and Iron Company, Leigh, who employ some thousands at their Leigh collieries, are closing a pit on October 31, which will throw 500 men out of work.

OLYMPIA SHOW.

The best report of the Motor Show will be found in this week's issue of the "Motor News" ("The paper that helps you"). Every Saturday; twopence. Order from your newsagent, or send a post-card to Mecredy, Percy and Co., Ltd., Dublin, for a free specimen copy.—(Advt.)

PETITIONS OF RIGHT

POSITION IN NORTHERN IRELAND.

An Order in Council was published in the *London Gazette* last night relative to the Government of Ireland Act, 1920, and the Petitions of Right Act, 1860. The Order deals with the position of Northern Ireland with regard to petitions, and states:—

1—If in relation to any petition of right, the subject matter of which arises in Northern Ireland—(a) any question arises whether the petition relates wholly to matters within the powers of the Parliament of the Government of Northern Ireland, or partly to matters within and partly to matters outside those powers or wholly to matters outside those powers; or (b) any question arises whether the relief to which the suppliant may be entitled is to be afforded, or any costs against the suppliant are to be recovered by the Government of the United Kingdom or the Government of Northern Ireland; or both Governments, or as to the apportionment or adjustment of any such joint liability or right as between the two Governments, the question shall be determined in such manner as the Treasury and the Ministry of Finance for Northern Ireland may agree.

2—Where any such petition relates wholly to matters within the powers of the Parliament or Government of Northern Ireland, Sections 11, 13 and 14 of, and the schedules to, the Act of 1860 shall, in their application to the petition, and proceedings consequent thereon, be subject to the following modifications:—(a) The certificate to be made under Section 13 of the Act of 1860 shall be a certificate to the Ministry of Finance for Northern Ireland, and, accordingly, in the Schedule to that Act the reference to the Treasury shall be construed as a reference to the Ministry of Finance for Northern Ireland; (b) the amount of any moneys and costs as to which a judgment or decree, rule or orders is given or made that the suppliant is entitled, shall be paid by the Ministry of Finance for Nortoern Ireland, and, accordingly, in Section 14 of the Act of 1860 references to the Treasury and to Parliament shall respectively be construed as references to the Ministry of Finance and to the Parliament of Northern Ireland; (c) any costs recovered on behalf of His Majesty shall be paid into the Exchequer of Northern Ireland, and shall become part of the Consolidated Fund of Northern Ireland, and, accordingly, in Section 11 of the Act of 1860, references to the Exchequer and to the Consolidated Fund shall respectively be construed as references to the Exchequer and to the Consolidated Fund of Northern Ireland.

3—Where any such petition relates partly to matters within and partly to matters outside the powers of the Parliament or Government of Northern Ireland, Sections 11, 13 and 14 of, and the Schedule to the Act of 1860, shall, in their application to the petition and proceedings consequent thereon, be subject to the following modifications:—(a) The certificate to be made under Section 13 of the Act of 1860 shall be a certificate to the Treasury and to the Ministry of Finance for Northern Ireland, and accordingly in the schedule to that Act the reference to the Treasury shall be construed as including a reference also to the Ministry of Finance for Northern Ireland; (b) the amount of any money and costs as to which a judgment or decree, rule or order, is given or made that the suppliant is entitled shall, to such extent as the same may be determined in manner aforesaid to be payable by the Ministry of Finance for Northern Ireland, be paid by that Ministry, and accordingly as respects the amount so payable by that Ministry in Section 14 of the Act of 1860 references to the Treasury and to Parliament shall, respectively, be construed as references to the Ministry of Finance and to the Parliament of Northern Ireland; (c) any costs recovered on behalf of His Majesty shall, to such extent as the same may be determined in manner aforesaid to be payable to the Exchequer of Northern Ireland, be paid into that Exchequer, and shall become part of the Consolidated Fund of Northern Ireland, and accordingly in Section 11 of the Act of 1860, as respects that amount, references to the Exchequer and to the Consolidated Fund shall, respectively, be construed as references to the Exchequer and to the Consolidated Fund of Northern Ireland.

SOLDIERS IN UNIFORM.

PRISON FOR ASSAULT ON CIVIC GUARD.

Two private soldiers of the Free State Army—Michael Dunn and Christopher Keogh, both stationed at Custume Barracks, Athlone—came before Mr. A. O'Donoghue, B.L., at Clara District Court, charged with the larceny of a bicycle lamp and with assaulting and obstructing a Civic Guard.

In sentencing Dunn to two months' imprisonment and Keogh to one month, the Justice remarked that the offence was great y aggravated by the fact that both the accused men were in uniform on this occasion. People hoped for something better from members of their Army.

It was stated by Sergeant O'Neill that Dunn had struck him with his clenched fist in the face, and that Keogh had also attempted to strike him.

When the defendants pleaded that they were excited and had taken a lot of drink on the occasion, the sergeant declared that both of them were quite sober.

THEATRE ROYAL CONCERT.

The promoters of to-morrow night's concert in the Theatre Royal, Dublin, owing to the sudden illness in London of Miss Kathleen Ryan, had to secure the services of a substitute at short notice, and have been fortunate in securing a clever artist in Miss Stilas Allen.

A New York message states that Senor Gilberto Valenzuela, the newly-appointed Mexican Minister to the Court of St. James, is sailing for London in the liner Paris to-day.

CLERICAL OFFICERS (Male and Female). Open Competition announced for 1st December. Age limits—Males, 16-19; Females, 17-19. 92 Students were Successful from SKERRY'S COLLEGE, 76 St. Stephen's Green, Dublin, at the July, 1924, Limited Competition for Clerical Officers. (Latest published result). Special Oral and Correspondence Classes now working.—(Advt.)

The first concern of everybody seeking an investment for his savings is that it should be safe—safe from depreciation or loss of any kind.

ISSUED AND GUARANTEED BY THE GOVERNMENT OF IRELAND

Purchase price 15/6 — SAVINGS CERTIFICATES — Value in 5 years £1

are absolutely safe, and they afford the easiest and most profitable means of providing for the future needs of yourself and your dependents.

SPECIAL FEATURES:

State Security. 4½ per cent. Compound Interest. Freedom from Income Tax. Easy Withdrawal.

You can buy any number of Certificates up to 500 (costing £387 : 10 : 0) at all Banks and Money Order Post Offices.

46C/1101. W.H.Co.

A characteristic pi

The Prince inspecting the Nava

The Prince talkin

PRINCE OF WALES RETURNS FROM 25,000-MILE TOUR.

A characteristic picture of the Prince.

The Prince after a visit to the boiler room of the Repulse.

The Repulse, on which the Prince returned to Portsmouth yesterday.

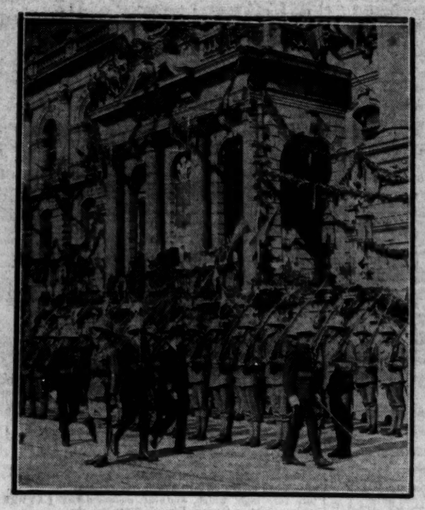

The Prince inspecting the Troops on his arrival at Cape Town.

Receiving a present from a Native Chief at Bathurst.

The Prince receiving the Natives in West Africa.

The Prince inspecting the Naval Cadets at Valparaiso.

A Child at an Orphanage at Grahamstown presenting a rose to the Prince.

The Prince talking to a Zulu Chief.

Natives in a Royal Dance in Rhodesia.

WHITE'S
WAFER OATS
New Crop
Now awaits you at your Grocer's
Cheaper and more delicious than foreign oats in packets.
Order a Packet TO-DAY.
WHITE, TOMKINS, & COURAGE, LTD., BELFAST, LONDON, &c.

ARE YOU INTERESTED?

DURING the present month Messrs. Mitchell and Son (Wine Merchants), Ltd., offer the following Sample Case, containing three bottles of their Celebrated Sherry, together with a FREE SAMPLE of their famous RESERVE QUINTA PORT. Carriage Paid to nearest station for
15/-.

CASE CONTAINS.—

		Per doz.
1 Bottle OLOROSO	(White Seal)	62/-
1 ,, SOLERA	(Blue Seal)	62/-
1 ,, AMONTILLADO	(Red Seal)	63/-

Connoisseurs will appreciate Mitchell's 10-year-old Whiskey (Green Seal) 22 under proof, 180/- per doz.; 15/- per box.

MITCHELL & SON (WINE MERCHANTS), LTD.,
21 KILDARE STREET, DUBLIN.
'PHONE—DUBLIN 116. TELEGRAMS—"EBLANA, DUBLIN." W.H.Co.

GAYMER'S CYDER
THE IDEAL ALL THE YEAR ROUND BEVERAGE.

DUBLIN COAL MERCHANTS' ASSOCIATION.
having engaged a large number of Men, are now in a position to Deliver promptly Coals of all classes and in any quantity.
Customers will please apply to their usual Suppliers.

THE WEXFORD MAIL.

(By "BLUE LINEN.")

Harcourt street Station was packed with people. On the wide stone stairway they passed and re-passed in a continuous stream. The platform was thick with them, the carriages crammed tight. The Wexford Mail was timed to leave at 6.5 p.m., and to stop only at Bray and Greystones *en route*.

This, then, was the Wexford train in at the platform, and already filled to its fullest. Where was I to find a seat? I strolled down the platform, peering in at every window of the long corridor train. How I envied the people whose expressions so clearly said: "Well, we are sure of a seat anyway, but you need hardly bother walking any further!" I found a seat, however—only a few inches of cushioned space, with its back to the engine, but mercifully close to a window. Two minutes past six! In three minutes we would be off.

* * *

"Aw, git in anywhere at all," said a porter, opening the door into our part of the corridor; and in bundled a host of excited people, mostly old countrywomen, armed with baskets and parcels galore. I squeezed myself and the girl beside me into the smallest possible space, and an old woman sat down beside me, "hopin' she wasn't takin' up too much room." The train started. Out of that dirty, gloomy station we crawled. There was a slight fog over the city; so the grime of house-tops, sooty walls and dingy back-yards was softened rather, and even the canal looked picturesque, with the mist and the yellowy-pink sunset.

"Well, I'm glad we're safe over that, anyhow; I do be afraid goin' over it in the train." It was the bridge she dreaded, that weather-beaten, kindly-faced old woman. "I wonder will she be able to move off again afther stoppin' at Ranelagh?" So we were going to stop at Ranelagh then? I pricked up my ears and wondered why. Presently, when they all began talking together, I gathered that the "ten afther five" had "broke down," and these poor people had been waiting for the next slow train, but at the last minute had been hurried into the express.

"The wheels 'll be slippin' round and round, it's that frosty this evenin'."

"Ay, an' there's too many of us on her. Why hadn't we a thought o' goin' into them first-class carriages?"

"Ah, thim firsts isn't for the likes o' us."

"Well, there's no divisions in Heaven, Mary I"

"No; we're all goin' the same way, right enough."

"Who's that young man up there, that he wouldn't git up an' give his seat to Bridie, an' she standin' this long time? There's no chivalry at all in the country now-a-days."

* * *

So, at Dundrum, they all bundled out—all those funny old folk, who had made the journey interesting; and in their place came a man with a banjo. Ping, ping, ping. . . . "Show me the way to go home." Music hath charms, of course; so somehow the page I was reading had to be read and re-read several times. "Oh, show me the way to go home. . . ."

The old women had got out, and now the banjo-man got out, and finally I got out myself; but the Wexford Mail, that stopped at every station on the line, went on—and on—and on!

AN ECHO OF RUM ROW.

NOTORIOUS VESSEL AT LIVERPOOL.

The steamer Papyrus has returned to the Mersey after an absence of nearly two years. Leaving Liverpool in November, 1923, the vessel gained notoriety by being discovered off Rum Row in February last year with £600,000 worth of liquor aboard, but just outside the twelve-mile limit. The discovery was the sequel to a chase by an American cutter of another vessel. The Papyrus has returned with a cargo of timber and under different ownership.

TO LET

A HOUSE go without Science Floor Polish mars the perfect harmony of home life. Science alone gives to woodwork and linoleum that rich, glossy finish which brings the smile of satisfaction to all faces and gives it **without effort**.

Your furniture, too, can never stand forth in real beauty until its charms are revealed and preserved by the use of Science Furniture Cream.

Science Polishes and Creams Sold

"ON MERIT ALONE"

need but a trial to become indispensable.

Manufactured by
PUNCH & CO., CORK.

GOSSIP FROM THE COURSE

DAY OF THRILLS.

CORONACH DEFEATED BY LEX.

SAUCY SUE FAILS TO STAY.

FROM OUR TRAVELLING CORRESPONDENT

NEWMARKET, Friday Night.

This has been a day of tragedy and thrills—perhaps the most pulsating we have known this year. It was a charming forenoon, and I went on the course expecting to spend one of those pleasant leisurely afternoons that we associate with the final day of the Newmarket meetings, and then to write in the evening when the grand colt Coronach still is, and how he entered in front of a small field for the Middle Park Stakes, and won as he pleased, and then to round off with a pleasant story on the effect that although something made Prince with Saucy Sue and was catching her at the finish, she stayed on just long enough to win. But how different it all was in point of fact. Coronach was beaten a neck by Mr. Bailey's Lex, and Saucy Sue was a pathetic failure behind Conquistador and Warden of the Marches in the Royal Stakes.

It is unnecessary to say that the defeat of Coronach was astounding. It literally left people speechless, and the race must be read as it or a but about the colt. He has ceased to stand out by himself as the best two-year-old of the season, and it looked next to impossible that he could lose, for he had beaten Lex by some six lengths in the race for the Champagne Stakes. Men deemed it wise to lay seven to one on his chance. In the paddock he looked beautiful, and by comparison one could hardly bestow a glance on the other two runners—Lex and Tenacity—although there is a good deal to like about Lex.

Swift and Sure, who had been sent to run, was not started, as he was found to be coughing, as were Gay Bird and Phinsol, who had gone back to Manton earlier. Coronach carried a summer allowance on his coat, and did not look overdone. Coronach has a great deal of quality, and he was perhaps, not quite so well as he was prior to Free Darling. He was, however, very playful in his sensible way, and he had been just a little above himself. He had started a bit lagged a little and had given a couple of lengths advantage to Lex, and on the prompting pulled Sir Abe Bailey's colt behind him. When the race settled down Coronach did not seem to be travelling as freely as usual, and was tossing his head. They were not going very fast, and Tenacity was still in front.

At the Bushes Tenacity was in front, and Lex was still tucked in behind. There was nothing very remarkable in all this. We expected in a second or two to see the real Coronach. But nothing happened. Tenacity was still there, and Coronach had not shaken him off. Not had he rid himself of the tenacious encumbrance when they were entering the dip. Then Archibald was clearly uneasy and got at Coronach.

Beary takes a Hand.

It was then also that the tactician Beary decided to take a hand. He got at Lex and the colt immediately closed with Coronach, whom by this time Archibald was pushing for all he was worth. Coming up the hill Lex had drawn level, and a hundred yards from home it was palpable that he had Coronach beaten. He won cleverly by a neck, and Tenacity was only a length away, third. The fast that Tenacity, who was receiving only 7lb., was there at all shows that the form was all strong, and the time, 2 min. 17 4-5 (sec. compared with Coronach's 1 min. 10 4-5 sec. over the same distance in the Champagne Stakes, shows that he could not have been a truly run race.

Lex; for both had a punishing race. Fred Darling's face was as long as Grafton street, and it was a well person for the colt's delicate owner, Lord Woolavington, that he was not on the course. He was, as a matter of fact, represented by his son-in-law, Mr. MacDonald Buchanan. In such circumstances it is usual, of course, to abuse the losing jockey, and, of course, Archibald was blamed for not having come away with Coronach earlier. My own opinion is that no jockey could have done better, and that it was the colt and not Archibald that was beaten. Full tribute, however, must be paid to Beary, who rode a masterly race on the winner. There is only one other race I can think of when there was a similar upset. That was when Galtee More beat Velasquez.

I suppose readers will demand an explanation of why Coronach was beaten, and why the form was all wrong. I could suggest several which might be equally true or fallacious. It may be that the colt was a little above himself and in need of a race, which he has not had since Doncaster. It may be also that this epidemic of coughing, which is so prevalent, was just beginning to touch him, and that when he went to the post he was already sickening for the malady. His marked distress in the paddock before the race, however, seems to belie this. It may be also that the race was not run to suit him, but a colt who, at Doncaster, had shown himself the best of a splendid field, and had put Lex out of the picture, should have been able to overcome this.

My own idea is that the trouble may be deeper than all this, and that there is a screw loose somewhere in the mechanism. Coronach was not Coronach to-day, and the question is whether he will ever be again. Even a very knowledgeable friend on the course ventured to me the opinion that Coronach will never see the post for the Derby, and, perhaps, he is right. If this should be so, it will be a great pity, for the colt has about him every characteristic of a Derby winner.

It is far easier to explain the defeat of Saucy Sue. She was beaten for the old reason that I have always harped on since she ran in the Oaks. She has only so much in her, and when that has been exhausted she is spent. I hardly thought it was so little as she showed this afternoon, when she was meeting useful colts like Conquistador, El Cacique and Warden of the Marches. Hitherto she has been meeting fillies, and how incomparably moderate they must be is shown by the fact that she has been beating them at distances up to a mile and a half.

Conquistador Draws Away.

She was in front for a second half-way across the Flat, with her head well down and pulling Bullock out of the saddle. Then he did restrain her, while Conquistador went on, followed by Warden of the Marches. At the Bushes she was beaten. Bullock drew his whip, but she could never respond, and Conquistador drew away to win by two lengths from Warden of the Marches. Saucy Sue was four lengths off, and finished in front of El Cacique, who seemingly does not stay more than a mile at the outside. Saucy Sue did not look so well as usual, and was long and broken in her coat. For the first time since she made her startling *debut* at Goodwood last year odds were not asked for about her. Indeed, she was vigorously fielded against.

I suppose that this was her last race, and that she will now retire into honourable matronhood at Lord Astor's stud. She will occupy, I think, a lowly position among the great fillies of this century. Her delightful action and her great speed as a two-year-old carried many of us away, and led us to think that she was a great filly. Time has proved that she may have been only a freak. The one regret I have is that in the summer she never met Dionea at six furlongs, when her limitations would have been revealed earlier.

Amid such hectic moments the rest of the racing seemed very tame. Black, with her ears laid well back and her windmill tail, came through in the last furlong to win the Southfields Plate by three-parts of a length and a head from Man At Arms and Camden. Mendora set a good pace, and the race was run to suit Lord Rosebery's filly, who had the jockey on the favourite, Camden, a genuine stayer, made more use of her with his 2st. advantage in the weights, and not sat up in the saddle, the result might have been different.

Burnt Sienna won a good race for the Exning Welter, beating Roman Eagle, who swerved close home, by half a length, with Rodeo a neck away, third. Captain Bewicke won the Mile Selling Plate with Glen Falloch, who beat Procyon by four lengths; and Beary won the two-year-old selling event on Eastern Sun for Sir Abe Bailey.

There will be a wretched field of fillies for the Autumn Oaks to-morrow at Lingfield, which the best of Taylor's probably MYSTICAL may win. DESIRE, on his Kempton form, should win the Lingfield Handicap, and LOMONDSIDE the Non-Stayers' Plate.

GALTEE MORE.

PHŒNIX PARK.

TO-DAY'S SELECTIONS.

The customary attractive programme has been arranged for to-day's meeting at Phœnix Park, and the sport should attain to a very interesting standard. Fields of nice strength half-coated the various events, chief of which is the West Plate, in which the Mountjoy Lodge stable will not be represented. The likely contenders include some smart juveniles, and on her running at the last meeting here, when she was only just beaten by Peace River, Scarlet Satin reads a backable proposition. It should be noted that racing commences at 2.30 and that the special passenger train leaves Broadstone at 1.45. Selections are appended:—

Woodsbridge Plate—Princess Theresa.
Ward Plate—Scarlet Silk.
Whitechurch Plate—Bachelor's Hobby
West Plate—Scarlet Satin or Geraint.
Wilkinstown Plate—Ash Earn or Steel Pin
Warrenstown Plate—Flying Spray.

2.30—THE WOODENBRIDGE PLATE of 100 sovs., with £10 which the second receives 5 sovs. A weight for age race. 1 m.

	Age st. lb.
BACHELOR'S TRUMP (Mr. A. Lowry, jun.)	Parkinson 5 12
ROI KNIGHT (Mr. Moss)	Moss 5 10
SCARLET STRIPES (Mr. R. Foster)	Doyle 5 8 10
CASTLE RIVER (Mr. Parkinson)	Parkinson 5 8 10
GEOFFREY AUSTIN (Mr. M. C. Collins)	Owner 4 8 9
PRINCESS THERESA (Mr. F. S. Myerscough) £100	Forbes 4 8 4
PRIMTOI (Mr. J. J. Maxley)	Coombe 4 8 4
KILDA'S PRIDE (Mr. R. Gore)	Kirwan 6 8 4
RAPID RIVER (Mr. E. Cyril)	Parkinson 5 8 0
BACHELOR'S HOBBY (Mr. J. J. Parkinson)	Owner 5 7 13
CASTLE RIVER (Mr. Ewart)	Parkinson 5 7 13
IRISH TEMPLE (Mr. C. M'Laughlin)	Ray 5 7 9
BOB MARTIN (Mr. C. H. R. Peard)	Owner 4 7 9
HARRY BRADY (Mr. [illegible])	[illegible] 5 7 9
BRIGHTLINGSEA (Mr. C. Mitchell)	Fetherston 5 7 5
STONESTOWN (Mr. J. P. Dunn) £100	Lenehan 5 7 2
WILFBLONG (Mr. J. Flynn) £100	Lenehan 5 7 2

3.0—THE WARD PLATE of 100 sovs., of which the second receives 10 sovs. A handicap. For two years old. 5 f.

	ch. lb.
AIR STINGO (Mr. D. Sullivan)	Dwyer 9 3
BOIS DE MONDE (Mr. Jas Daly)	Owner 9 3
SAILOR BOY (Mr. J. H. Peard)	Owner 9 3
SARSFIELD (Mr. H. R. Peard)	Owner 9 3
SCHEHEHUL (Mr. J. Mather)	Owner 9 3
WILD ORB (Mr. J. C. Gallagher)	Purcell 9 3
CLUNTY (Mr. D. Nicholl Caddell)	Arnott 8 13
MELODY (Mr. J. H. Peard)	Owner 8 13
GROSVENOR'S PRIDE (Mr. M. Dwyer)	Owner 8 9
SIR WILL (Mr. W. O'Donohoe)	Parkinson 8 3
LOVE LILY (Mr. Quirke)	Dwyer 8 3
BOB MARTIN (Mr. C. H. R. Peard)	Owner 8 3
CLUNTY (Mr. D. Nicholl Caddell)	Owner 8 0

3.30—THE WHITECHURCH PLATE of 100 sovs., of which the second receives 5 sovs. A handicap. 1 m.

	st. lb.
AIR STINGO (Mr. D. Sullivan)	Dwyer 9 7
BOIS DE MONDE (Mr. Jas Daly)	Owner 9 7
SARSFIELD (Mr. H. R. Peard)	Owner 9 7
SCHEHEHUL (Mr. J. Mather)	Owner 9 7
WILD ORB (Mr. J. C. Gallagher)	Purcell 9 7
CLUNTY (Mr. D. Nicholl Caddell)	Arnott 8 13
MELODY (Mr. J. H. Peard)	Owner 8 13
GROSVENOR'S PRIDE (Mr. M. Dwyer)	Owner 8 9
SIR WILL (Mr. W. O'Donohoe)	Parkinson 8 3
LOVE LILY (Mr. Quirke)	Dwyer 8 3
BOB MARTIN (Mr. C. H. R. Peard)	Owner 8 0

4.0—THE WEST PLATE of 210 sovs., of which the second receives 10 sovs. For two years old. 5 f.

	ch. lb.
MASCOT (Mr. H. S. Gray)	Behan 10 0
PINE BLOOM (Mr. J. J. Parkinson)	Owner 10 0
LOVE LILY (Mr. A. H. Macauley)	Owner 9 7
LORDENT (Major Dixon)	Behan 9 7
CLOUGH (Sir T. Dixon)	Behan 9 7
DOUBLE ARTHUR (Major Dixon)	Behan 9 7
PEACE RIVER (Major Dixon)	Behan 9 7
CASTLE RIVER (Mr. Parkinson)	Parkinson 9 7
BRIGHTER NIGHT (Mr. R. Slocock)	Coombe 9 7
BRIGHTLINGSEA (Mr. C. Mitchell)	Behan 9 7
MIRAMICHI (Major Dixon)	Behan 9 7
BRIDGHT (Mr. Pitzon)	Behan 9 7
DAVID SAYS (Mr. Quirke)	Dwyer 9 7
POLLY FARINE (Mr. J. Coombs)	Owner 8 13
D.S. Rocket (Mr. J. Jeffery)	Jeffery 8 13
PROTECTIONIST (Mr. J. J. Parkinson)	Owner 8 13
BRIDGE HEAD (Owner)	Owner 8 13
MARTEN'S PRODIGY (Capt. F. H. Bissett)	Harrigan 8 13
BONSKY (Capt. H. T. Mosley)	Rogers 8 7
SWEET ORB (Mr. W. Barnett)	Rogers 8 7
SWEET ORB (Mr. M. S. Gray)	Behan 8 7
ARAMIS (Mr. W. T. de Pledge)	Fetherston 8 7
BRIGHTON (Major Dixon)	Behan 8 7
PUSHING WATER (Mr. J. H. H. Peard)	Owner 8 7
LATIN GEORGE (Mr. J. H. H. Peard)	Owner 8 7
IRISH TEMPLE (Mr. C. M'Laughlin)	Ray 8 7
MOLLOY (Mr. [illegible])	Owner 8 7
FREE FROM CARE (Mr. C. Kade)	Rogers 8 7
DONALD (Mr. [illegible])	Rogers 8 7
LOVE LILY (Mr. J. J. Maxley)	Coombe 8 7
CLOUGH (Mr. D. Sullivan)	Dwyer 8 7
TOO WILD (Mr. T. J. Clarke)	Coombe 8 7
NOVOGOROD (Mr. J. J. Parkinson)	Owner 8 7
AMATOI (Mr. A. J. Corle)	Forbes 8 7
WHITE WITCH (Mr. J. J. Parkinson)	Owner 8 7
NOVOGOROD (Mr. J. Dorran)	Rogers 8 7
WHITE WITCH (Mr. W. P. Gill)	Rogers 8 7
FORBERTH (Mr. [illegible])	Rogers 8 7
ROYAL BEND (Capt. Harding)	Rogers 8 7
ROYAL BEND (Mr. [illegible])	Rogers 8 7
KNOCKLONG'S PRIDE (Mr. W. Coffey)	Perry 8 7
BENELLA (Mr. J. J. Maxley)	Coombe 8 7
BENELLA (Mr. J. J. Maxley)	Coombe 8 7
ROYAT (Mr. J. J. Maxley)	Owner 8 7
MORE MUSIC (Mr. J. H. H. Peard)	Owner 8 7
ROYAT RIPPLE (Mr. M. Malone)	Owner 8 7
ROYAL BEND (Mr. H. Barker)	Owner 8 7
SCARLET SATIN (Mr. R. Power)	Doyle 8 7

4.30—THE WILKINSTOWN PLATE of 100 sovs., of which the second receives 5 sovs. For two years old. 5 f.

	ch. lb.
TOO WILD (Mr. T. J. Clarke)	Coombe 9 0
SERIAL GEORGE (Mr. J. H. Peard)	Owner 9 0
STARRHOLT (Mr. J. T. Rogers)	Owner 9 0
BUSHING WATER (Mr. M. F. Dwyer)	Owner 9 0
KNOCKLONG'S PRIDE (Mr. W. Coffey)	Perry 9 0
MISS FITUS (Mr. P. E. Control)	Doyle 8 13
SHADIA (Mr. J. Mather)	Fetherston 8 13
BENELLA (Mr. J. B. Coffey)	Rogers 8 13
FORBERTH (Mr. J. B. Coffey)	Forbes 8 13
ANN D. (Mr. J. B. Coffey)	Forbes 8 13
BLUE LOOKOUT (Mr. J. Rogers)	Coombe 8 13
ZAKS (Mr. J. T. Rogers)	Owner 8 13
STEEL PIN (5lb.) (Mr. J. J. Parkinson)	Owner 8 9
WAVERLEY STAR (5lb.) (Mr. P. J. Lennon)	Dwyer 8 9
BRILLIANT ORB (5lb.) (Mr. P. J. Lennon)	Dwyer 8 9
RAPID ROSE (5lb.) (Mr. J. J. Parkinson)	Owner 8 9
RIGHT (5lb.) (Mr. J. J. Maxley)	Owner 8 9
CHILDHOOD (5lb.) (Mr. T. J. Rogers)	Owner 8 9
KILMANTIN (5lb.) (Mr. Tyrrell)	Owner 8 9
RADIANCE (5lb.) (Mr. H. Webster)	Owner 8 9
FRIGIDITY (5lb.) (Mr. J. J. Parkinson)	Owner 8 9
STELLORAN (5lb.) (Mr. J. Rogers)	Owner 8 9

5.0—THE WARRENSTOWN PLATE of 100 sovs., of which the second receives 5 sovs. A handicap. Age st. lb.

SLANE CASTLE (5). J. H. H. Peard)	Owner 5 8 13
TANOXI (Mr. D. J. Cogan)	Dwyer 5 8 10
HORATIUS (Mr. J. J. Maxley)	Coombe 5 8 10
GOLDEN HIRT (Mr. J. J. Maxley)	Coombe 5 8 10
GOODSON (Mr. J. J. McAuley)	Coombe 5 8 10
GOOSE GREEN (Mr. R. Cox)	Coombe 5 8 10
LEVEN SPEAR (Mr. J. Crotty)	Parkinson 5 8 10
MINNETONKA (Mr. J. Shea)	Owner 5 8 10
BALLYBOLEY (Mr. E. R. Myerscough)	Forbes 5 8 10
PRETTY KITTY (Mr. A. M'Carp)	Forbes 5 8 7
IRISH MELODY (Mr. J. H. H. Peard)	Owner 5 7 7
DALCASSIAN (Mr. J. Flynn)	Lenehan 5 7 3
DUX AMERICANUS (Mr. A. H. Leslie)	Collins 5 7 3
CHARLEY'S NEPHEW (Mr. J. H. H. Peard)	Owner 5 7 0
NEW RAY (Mr. J. H. H. Peard)	Owner 5 7 0
PROSPEROUS (Mr. D. R. Browne)	Owner 5 7 0
PIPENNIS (Mr. A. Lowry)	Dawson 5 7 0
BLACK MIST (Mr. J. H. Leslie)	Fetherston 5 7 0
PASOT (Mr. J. F. Dwyer)	Kirwan 5 7 0
GLIMPSE (Mr. [illegible])	Owner 5 7 0
WIZZY (Mr. E. Dehany)	Owner 5 7 0

CURRAGH TRAINING NOTES.

THE CURRAGH, Friday.

COOMBS'S Brighter London cantered six furlongs; Hornitus, Golden Bird, Sacrelat, Tiber, Starman and New Year's Eve five furlongs at a good pace; others were usefully employed.

PERRY'S Knocking Boy and Manreen M went six furlongs at a useful speed; Knocking's Pride, The Kid, Benelia, and No Joke had healthy exercise.

DAWSON'S Bachelor's Hobby came six furlongs sharply; Sunnee, Ardsallagh, Argentan, and Deceit five furlongs.

DOYLE'S Listes galloped a mile at half-speed; Burn, Wicklow, and Tipperary Boy six furlongs; others of the team were usefully employed over five furlongs.

RHWANE Port Arthur, Assington Wave and Yessington Planet cantered five furlongs.

ROGERS'S The Golden was given a nice-paced gallop over a mile and a half.

PARKINSON'S Lomond's Lake covered a similar journey steadily.

SWINBURNE'S Ann D and Princess Theresa had a nice five furlongs spin.

SELECTIONS FOR PHŒNIX PARK.

Woodenbridge Plate—BACHELOR'S HOBBY or PRINCESS THERESA.
Ward Plate—HAZEL GROVE.
Whitechurch Plate—LOTUS LILY.
West Plate—BRIGHTER NIGHT.
Wilkinstown Plate—STEEL PIN.
Warrenstown Plate—FLYING SPRAY.

LONDON BETTING—YESTERDAY.

In the principal London offices yesterday the betting on the Cambridgeshire was practically confined to four horses. Twelve Pointer hardened into 2 to 1 chance and Verdict shortened to 100 to 30. Theodion and Sansovino were well backed at 100 to 6, but the prices were still out after at the close of the day. Double—

CAMBRIDGESHIRE STAKES.

Wednesday, October 28. Distance—1 m. 1 f.)

2 to 1	Verdict (t. and o.)	Perse 5 9 5
100 to 30	Verdict (t. and o.)	Waugh 5 8 4
100 to 6	Theodion (t. and o.)	R. Dawson 4 8 11
100 to 6	Sansovino (t. and o.)	Lambton 4 8 12

ABOVE PRICES GUARANTEED.

HARRY EVANS,
3, WESTMORELAND STREET, DUBLIN
Phones—1693 and 1694.
Telegrams—Happy, Dublin
—(Advt.)

MULLINGAR RACES,

MONDAY NEXT, 19th OCTOBER.

The course is in excellent order, and with a moderate entry a good day's sport is assured.

The usual Fast Special leaves Broadstone at 11.45 a.m. and the Curragh Special leaves Kildare at 7.40 p.m. For other Specials see Railway advertisements.

The charge for admission to the Grand Stand has been reduced to 12/6.—(Advt.)

NEWMARKET RESULTS.

TO-DAY'S SELECTIONS.

2.0—SOUTHFIELD STAKES of 3 sovs. each, 3 sovs. extra for starters, with 200 sovs. added. Second, 50 sovs.; third, 20 sovs. out of stakes. 1 m.

Lord Rosebery's ch. g. PLACK, by Harry On—Groat. 4. 10-1.....C. Elliott 1
Mr. F. P. Gilpin's MAN AT ARMS. 4. 7-11.....Fox 2
Mr. J. S. Austen's CAMDEN. 3. 8-9.....Perryman 3

Also ran—Blairiot (G. Richards), Leading Light (S. Donoghue), Bull's Eye (R. Jones), Mendora (J. Kirby). Off 1.3. (Winner trained by J. Jarvis.

Betting—"Sporting Chronicle"—7 to 4 agst. Camden, 3 to 1 PLACK, 6 to 1 Mendora, 10 to 1 each Blairiot and Leading Light, 20 to 1 any other. "Sporting Life"—7 to 4 agst. Camden, 11 to 4 PLACK, 7 to 2 Mendora, 6 to 1 Blairiot, 10 to 1 Leading Light, 100 to 8 any other.

Won by three parts of a length; a head. Leading Light was fourth and Bull's Eye last.

1.30—T.Y.O. SELLING PLATE of 200 sovs. 5 f.

Sir A. Bailey's b. g. EASTERN SUN, by The Tetrarch—Hypocrisy. 3. 8-4.....M. Beary 1
Lord Derby de Walden's FILLET. 3. 8-4.....C. Elliott 2
Mrs. L. Huntley Walker's LA EARINE f. 3. 8-4.....Leach 3

Also ran—Starworst f. (D. Bonham), Mustave (A. Childs), Flesoli f. (S. Donoghue), Forfar Lassie (J. McLachlan, jun.), Lady Juliet g. (S. Morris), Queen of the Arena (J. Kirby), Shingly Beach (F. Perryman), Howdyedo f. (H. Wragg), Sunnyhill (W. Carter), Raisemy (G. Archibald), Orionde (G. Walsh). Off 1.31. (Winner trained by R. Day.)

Betting—"Sporting Chronicle"—3 to 2 agst. La Earine f., 5 to 1 each EASTERN SUN and Lady Juliet g., 100 to 15 Flesoli f., 8 to 1 Sunnyhill, 20 to 1 each Queen of the Arena, Forfar Lassie and Starworst f., 100 to 7 any other. "Sporting Life"—9 to 2 agst. La Earine f., 5 to 1 each EASTERN SUN and Lady Juliet g., 6 to 1 Flesoli f., 10 to 1 each Sunnyhill and Starworst f., 100 to 8 any other.

Won by two lengths; four lengths. Flesoli f. was fourth and Mustave last.

The winner was bought in for 250 guineas.

2.0—MIDDLE PARK STAKES of 30 sovs. each, with 1,000 sovs. added. Two years old. Second, 200 sovs.; third, 100 sovs. out of stakes. 6 f.

Sir A. Bailey's b. c. LEX, by Lemberg—Excelita, 9-3.....M. Beary 1
Lord Woolavington's CORONACH. 9-3.....A. Archibald 2
Lord Glanely's TENACITY. 8-10.....H. Jellis 3

Off 2.5. (Winner trained by R. Day.)

Betting—"Sporting Chronicle"—100 to 15 on Coronach, 8 to 1 agst. LEX, 100 to 8 Tenacity. "Sporting Life"—7 to 1 on Coronach, 100 to 15 agst. LEX, 100 to 7 Tenacity.

Coronach in the centre, cut out the work from Tenacity, on the right, till descending the Bushes hill, when Lex, on the stand side, made one long run, and deposing Coronach at the head in the Abingdon bottom, Sir Abe Bailey's colt was under pressure by a neck; a length and a half separated second and third.

2.30—MILE SELLING PLATE of 200 sovs. 1 m.

Capt. Bewicke's ch. g. GLENFALLOCH. 5-7-4.....W. Nightingall 8
Lemond—Wild Lassie. 5. 7-4.....G. Richards 1
Mr. Aiken-Blair's [illegible]. 4. 7-4.....Owner 2
Mr. H. Sidebottom's 87. CLEARS. 4. 9-0 J. Childs 3

Also ran—Flying World (C. Elliott), King's Counsel (J. Lee), Knight of the Leopard (S. Donoghue), Pine Apple (R. Perryman), Grampaw (J. Kirby). Off 2.30. (Winner trained by Mr. Tennant).

Betting—"Sporting Chronicle"—5 to 4 agst. Grampaw, 100 to 30 Knight of the Leopard, 6 to 1 each GLENFALLOCH and St. Clears, 10 to 1 each King's Fleet and Procyon, 100 to 8 Pine Apple, 20 to 1 Flying World. "Sporting Life"—6 to 4 agst. Grampaw, 5 to 2 Knight of the Leopard, 7 to 1 GLENFALLOCH, 8 to 1 St. Clears, 10 to 1 Procyon, 10 to 1 King's Fleet, 100 to 7 any other.

Won by four lengths; three lengths. Knight of the Leopard was fourth and Flying World last.

The winner was sold to Col. C. Birkin for 700 gns.

3.0—EXNING WELTER HANDICAP STAKES of 10 sovs. each, with 300 sovs. added. Second receives 50 sovs. out of stakes. Third, save stake. 9 f.

Lord Derby's ch. c. BURNT SIENNA, by Polymelus—Russet. 5. 9-5.....T. Weston 1
Sir A. Bailey's ROMAN EAGLE. 3. 7-12.....Beary 2
Mrs. J. S. Courtauld's RODEO. 3. 7-8 A. Orme 3

Also ran—Discquenod (C. Carslake), Morals of Marcus (J. Childs), Orome (C. Smirke), Captivation (G. Richards). Off 3.2. (Winner trained by Hon. G. Lambton.)

Betting—"Sporting Chronicle"—7 to 2 each agst. BURNT SIENNA and Roman Eagle, 5 to 2 each Morals of Marcus and Rodeo, 6 to 1 Gurolli, 10 to 1 Discquenod, 20 to 1 Orome. "Sporting Life"—7 to 2 each agst. BURNT SIENNA and Roman Eagle, 4 to 1 Morals of Marcus, 6 to 1 Gurolli, 100 to 8 Orome, 100 to 7 Discquenod.

Won by half a length; a neck. Gurolli was fourth and Discquenod last.

3.30—ROYAL STAKES—A Post Sweepstakes of 100 sovs. each. Three years old. 1½ m.

Lord Derby's ch. c. CONQUISTADOR, by Sted—Tarantella. 9-0.....Bullock 1
Lord Lonsdale's WARDEN OF THE MARCHES. 9-0.....Beary 2
Lord Astor's SAUCY SUE. 8-10.....T. Weston 3
Sir G. Bullough's El Cacique. 9-7.....C. Elliott 0

Off 3.31. (Winner trained by Hon. G. Lambton.)

Betting—"Sporting Chronicle"—7 to 4 agst. Saucy Sue, 100 to 30 El Cacique, 9 to 2 CONQUISTADOR, 6 to 1 Wardes, 10 to 1 Mustave.

"Sporting Life"—5 to 4 agst. Saucy Sue, 5 to 4 El Cacique, 4 to 1 CONQUISTADOR, 6 to 1 Warden of the Marches.

Conquistador, on the left, was followed by El Cacique and Saucy Sue, till halfway across the Bushes hill, when Saucy Sue dropped back to second, but neither he nor Saucy Sue could get on terms with Conquistador, who led throughout, and won by two lengths; four lengths separated second and third.

NEWMARKET SALES.

A QUIET CLOSE.

The Bloodstock sales at the Park Paddocks, Newmarket, ended in quiet fashion yesterday, and only about half the lots offered found ready hands the top price realised was 800 guineas for Mr. C. Bell's five-year-old mare Golden Hair, own sister to Spanish Queen, who was purchased by Mr. E. J. Leach. Curiously, the next highest figure, 480 guineas, was given for Pick of the Bunch, a nine-year-old brown gelding, by Diadumenos—Handsel, and, therefore, half-sister to Golden Hair. Sir Charles Hyde's Dark Fox was withdrawn at 1,400 guineas, but Mr. Noel Boyle's nine-year-old chestnut colt at 350 guineas to Mr. P. A. Connolly. Amongst the unsold lots were Legend, at 470 guineas, and four brood mares sent up by Mr. Stanley Wootton. Details:—

Mares—Fauls, Horses in Training, etc.
Property of Mr. W. S. J. Wilson.

Pick of the Bunch, 1516, b. m. by Picton, Gns, her dam Tendrill, by St. Simon—Sweet Water (covered by Pollaval) (Mr. Spires) 460
Property of the late Mr. G. W. Smith.
Miss Maud, 1514, m. by Benvenuto—Jacqueline (covered by Royal Lancer) (Mr. C. Creed).....Scourfield 3 6 12 210
Miss Brill, 1915, br. m. by Lemberg—Miss Cobalt (covered by Royal Lancer) (Mr. Reynolds).....A. Archibald 2 260
From the Soloist Lodge Stud, Middleham.
Resony, 1915, br. m. by Willonyx—Macores (covered by Somme Kiss) (Mr. R. Sherwood).....A. Darling 4 9 0 110
Annual Draft from Orbourne Stables
St. Andrew, b. g., 3 yrs., by Bridge of Earn—St. Julie (Mr. C. Kilby).....Owner 4 8 3 200
Property of Sir Charles Hyde.
Nico, b. c., 2 yrs., by Beachcomber's Double—Bithynia (Mr. E. J. Connolly).....Tabor 4 7 8
Property of Mr. James Bell.
Golden Hair, br. m., 5 yrs., by Golden Sun—Tendril (Mr. E. J. Leach).....Owner 4 7 2 800
Property of the Countess of Scarborough.
Charminne, b. f., 3 yrs., by Captivation—Pearl of the Loch (Mr. G. Drummond)..... 470

MULLINGAR MEETING.

MONDAY, OCTOBER 19.
ORDER OF RUNNING.

Newbrook Plate...	1.45	October Plate ...	3.10
Mullingar Plate...	2.15	Stand Plate	3.35
Directors' Plate...	2.45	Westmeath Plate..	4.0

CURRAGH OCTOBER MEETING.

TUESDAY, WEDNESDAY & THURSDAY, OCTOBER 20, 21 & 22.

FIRST DAY.

New Abbey Plate..	1.45	Curragh Grand	
Scurry Plate	2.15	Stakes ..... Prize	3.20
Stand Selling Plate	2.50	Loughbrown Plate.	3.50
		Apprentices' Plate.	4.20

SECOND DAY.

Short Grass Plate.	1.45	N. Produce Stakes	3.20
Kildare Plate	2.15	Stewards' Plate...	3.50
Irish Cesarewitch..	2.50	Royal Whip	4.20

THIRD DAY.

Consolation Stakes	1.45	Beresford Stakes..	3.20
Racecourse Plate ...	2.15	Autumn Stakes ...	3.50
Governor-General's Plate	2.50	Welter Plate	4.20

PROUDSTOWN PARK MEETING.

SATURDAY, OCTOBER 24.

Ardsallagh Plate..	1.30	October Plate	X
Slane Plate.....	2 0	Stewards' Plate ...	3.30
Stackallan Plate...	2.30	Navan Plate	4 0

SPORTING PARAGRAPHS.

A general meeting of the Turf Club will be held at the Stand House, Curragh, on Tuesday next, immediately after the second race has been run.

Colonel Charteris's Glasheen has left Newmarket for the Curragh, where she holds an engagement in the National Produce Stakes on Wednesday next.

The following are non-runners at Lingfield Park to-day:—Cage Selling Plate—Soliant. Lingfield Handicap — The big Three and Rose of Crete.

Glenvale (3 years), by J. Gernaut—Rickety Kate, and Airlie (3 years), by Lemond—Windeyl, will be put up to auction at the forthcoming Curragh meeting after the race for the Rossmore Plate.

Jack Ruttle, who has been for so many years in charge of the New Abbey Stud, Kilcullen, County Kildare, is shortly leaving there for Lady Nelson's Stud Farm at Clonbarron, Athboy. While at New Abbey, Ruttle, in addition to looking after the Stud, trained many good jumpers for Captain and Major Dixon, including that brilliant fencer, Templedowney.

L. J. WATKINS, 77 DAME ST., DUBLIN.
HUNTING BOOTS. LEGGING SPECIALIST.
Repairs and Alterations to Boots and Leggings.
—(Advt.)

LINGFIELD

TO-DAY'S PROGRAMME AND SELECTIONS.

Despite numerous counter attractions of a sporting character in the Metropolitan area to-day, the one-day racing fixture at Lingfield will not lack supporters. We shall not see Saucy Sue contesting the Oaks, but the Manton stable can produce a strong card from the others that it has in the race, probably Mystical, though, perhaps, without finding one smart enough to account for the Whatcombe-trained Amorellina, who has been placed in her last three engagements. Were Icebound to run she might concede the weight which she would be called upon to do to those beneath her mark. The Lingfield Handicap should be a capital betting race. The penalised Windward has now plenty to carry, but the comparatively easy seven furlongs will suit him admirably. Hartigan can send a dangerous representative in Harpist or Hesh, but the latter secured a flying start when winning the other day. Warrior's Shield can meet Windover upon 11lb. easier terms than when he defeated the latter by a head at Newbury with twenty-five others in the rear, and must be in the picture; but Desire and the uncertain Gifted make an equally strong appeal. Selections:—

Cage Selling Plate—Uralite; if absent, **Morocco Bound.**
Rustic Plate—**Verita** or **Start.**
Autumn Oaks—**Amorellina.**
Lingfield Handicap—**Desire** or **Warrior's Shield.**
October Nursery—**Nephew**, each way.
Non-Stayers' Plate—**Lomondside.**

DOUBLE—**Amorellina** and **Lomondside.**

1.50—CAGE SELLING PLATE of 200 sovs. Two-year-olds. Second receives 5 sovs. 5 f.

PAPA SOUND (Mr. G. Stevens)	Owner 8 8
MOROCCO BOUND (Ld. Dewar)	F. Darling 8 8
DAYGOWN F. by Forcett (Mr. F. Hands)	Hammond 8 5
LINARIA (Mr. J. H. Hull)	F. Leader 7 8
PURPLE HEATHER (Miss Wilmot)	Wilmot 8

Off 2.48. (Winner trained by T. Leader.)

Betting—"Sporting Life"—2 to 1 on Harleyford, 5 to 2 Papa Sound, 6 to 1 each Windermere and Simonskid, 100 to 8 any other. "Sporting Chronicle"—Same.

Won by eight lengths; a short head.

1.15—MAIDEN HURDLE RACE of 100 sovs. Second receives 10 sovs. and third 5 sovs. 2 m.

Mrs. A. Mitchell's br. g. ICARUS, by Royal Canopy—Unfortunate. 5. 12-3	Mr. Mitchell 1
Mr. J. C. Paterson's CLORINGO. 4. 11-12	Mr. Paterson 2
Mrs. C. Stevens' EARLY SURPRISE. 3. 10-2	Purcell 3

Also ran—Piper's Son (C. Johnson), Boyne Bridge (A. Sheeden).

Off 2.30. (Winner trained by Mitchell.)

Betting—"Sporting Life"—11 to 4 agst. Clorinog, 9 to 4 Boyne Bridge, 4

RUGBY.

TODAY'S MATCHES.

To-day's programme of Rugby matches is a highly interesting and attractive one. In senior ranks all the Leinster clubs are engaged, Bective playing Instonians at Donnybrook, and Monkstown travelling North to meet Queen's University. The Rangers, who have suffered defeat in all their matches so far this season, will not be at full strength against the Northern combination, and, while expecting them to put up a good fight, it will come as a surprise should they defeat the Northerners, who are playing in great form at present. Dublin University are at home to Wanderers, and the fact that the students have put up 66 points against 17 in the two matches they have already played, points to their chances to-day. Wanderers, however, always play up to best form against Trinity, and the match may not be as one-sided as one would think. Lansdowne meets the University College at headquarters, and at this venue we may have the keenest match of the afternoon. Blackrock College have been displaying such great form that they should readily account for Old Wesley, while Clontarf, playing at home, may claim a victory over Palmerston. Monkstown have a strong side to play Queen's University (Belfast), and should give a good account of themselves. There is a full list of fixtures in both the Junior and Minor Leagues, while school games will be of an interesting order.

TEAMS FOR TO-DAY.

Dublin University—E. W. Bingham; H. E. Dixon, R. J. Cussen, C. E. Nunns (4), T. J. Milling; C. Greasly, P. O'Donovan; M. Sadden, R. S. Flood, A. H. Pike, R. H. Dowse, R. G. Kenyon.

Dublin University 2nd—Forsythe; O'Donnell, Robinson, Baker (4), Mofsovitch; Hewat, Millar (J.); Woods, Barrett, Bann, Early, Williams, Graham, Lyburn, Milmo. Train leaves Kingsbridge Station at 12.30.

Wanderers—D. Kennedy; J. Higginbotham, R. McKeever, D. Collins, T. E. McKeever; P. Murray, C. F. Higginbotham; J. Fidler, C. C. Harris, J. W. Johnston, A. W. Nowlan, N. Potterton, J. K. Reilly, T. West (captain), D. T. Young.

Bective Rangers—A. P. Atkins; D. O'Connor, J. Fitzgerald, C. L. Dixon, C. V. Meldon, S. Ballagh; J. C. Arigho; James Farrell, K. Wade, James McMurrogh, G. Fagan, M. Dermot, C. Downes, J. Sheehan, J. Farrell.

Bective Rangers 2nd—J. C. Montgomery; W. Atkins, M. Blunden, C. Hogan, P. Kenny, C. Keane; A. Smadarcini; G. Collopy; G. Higgin-botham, H. Beirne, D. O'Brien, P. Powell, G. Beirne, J. Robinson, T. C. Little.

Bective Rangers 3rd—P. Darcy; L. Phelan, P. Aherne, J. V. Connell; H. O'Brien, J. Morrin; E. Murphy, M. McAllister, C. Doherty, J. McGlaughlin, T. Inglis.

Monkstown—J. M. O'Sullivan; C. McCaldin, R. Swanton, D. L. O'Brien, R. H. Brett; J. E. Gaul, D. C. Pickeman; J. F. Murphy, R. A. Ross-Todd, F. V. Harkness, C. E. Lucas, H. Draper, C. Brownlee, C. Cathcart.

Instonians—D. R. Murray; A. C. Douglas (captain), E. Abernethy, F. S. Hewitt, R. O. McClenaghan; W. H. Hall, J. J. McDowell, H. Coupland, J. Neill, G. Dick, J. McDowell, H. Halliday, J. B. Goldsborough, E. F. Campbell, A. H. Millikin.

Lansdowne—W. Aylward; N. P. McNamara, F. W. Jackson, M. Bell, W. G. Brown, M. Dunn, H. A. Heard, J. McNery, E. G. Pemberton, T. O Pike, T. J. Travers.

Lansdowne 2nd—L. G. Heany; W. K. Murray, R. Gause Brunn, S. Higgins, J. Ladesdell, H. V. J. R. Harris, A. Boniface.

Lansdowne 3rd—J. Moran; E. A. Barrett, V. Conroy, Millar, C. E. Poulter, E. Robertson.

University College—F. McCarron; T. J. G. Lawler, J. Buckley, J. G. Fitzgerald, J. J. Morris; E. Daly, J. W. McGowan; J. Brosnan, J. C. Duggan, J. F. Cullen, A. J. Culhane, J. J. Winters, P. A. Smyth, L. Devereux, C. S. O'Dwyer; C. Berkeley, E. Mahoney, C. Gilgunn, M. Roche; E. Buckley, N. Hogan; P. J. Buckley, A. E. Hardley, W. Creenin, J. Cavanagh, C. Conroy, W. Murnaghan, J. Carney, P. Buckley, Corrigan, J. Wilks, W. G. C. Buckley; J. Quigley, P. V. Douglas, M. J. McDonagh; L. Harris, W. V. Thompson, W. L. Millington; J. Stuart, T. Dalton, O'Ferrall, R. L. Moffett, A. Stuart, T. Dalton, H. G. Gafford; H. Downes, E. Brought (capt.).

Civil Service—O'Rourke; McNamara; Byrne, Phillips, Stenhouse, McNamara; Byrne, Kelly, Louth, E. Butler, Fox, Grecnan, Gregory, Kelly, Louth, Stacks.

Civil Service 2nd — O'Dwyer; O'Loughlin, McAllister, Creed, McDonagh; Beck, Butler, Barry, Brandon, McDonnell, Hogan, Millington, Kenny.

Hunt, Johnson, Mitchel; Hewat, Millar (J.); Blackrock College—E. Willis; L. D. Stanley, A. Fitzgerald, C. L. Dixon, C. V. Meldon, S. Ballagh; Kenny, M. Crowe, L. D. McMullen; P. J. Tierney, J. C. Arigho; James Farrell, K. Wade, James McMurrogh, G. Fagan, M. Dermot, C. Downes, J. Sheehan, J. Farrell.

Blackrock College 2nd—F. Carroll; G. Long, L. Reade, M. Bennan, B. Towers; P. Kenny, C. Roland; B. O'Reilly, P. Byrne, Cleary, L. Hynes, T. Quinliven, W. Mooney, J. Cleary, L. Molloy.

Blackrock College 3rd—P. O'Rourke; T. Molloy, P. Finnegan, H. Costelloe, W. Brady; G. McGlade, P. Dempsey; A. Lynch, J. Andrews, P. Collins, F. McMullen, E. Wood.

P. McArdle, P. Murphy.

College of Surgeons—Westropp; Harte, Dorgan, Roe-Barrow, Plunkett; O'Donoghue, Freeman, Warren, T. Flannery (capt.), McHugh, Freeman, Harkin, Corcoran, McGuinness, Cuneen, Lattimer, L. Richard-Old Wesley—C. Nixon; Latimer, L. Young, E. B. son, Phillips, H. Elliott; J. Grey, W. Clegg, D. C. Fitz-Toombe; E. O. Dunwoody, A. Love, M. S. Ruttle, Patrick, W. O. Dunwoody, A. Love, H. S. Ruttle.

A. Ankctell, G. T. C. May.

Old Wesley 2nd—A. C. Bailey, W. P. Wheeler; W. U. Smith, W. Gill, J. D. Sermour, E. T. McLarnon, E. May, W. Gill, J. B. Kay, J. R. Vaughan, R. Johnston, W. Hall.

McConnell, A. M. Rudd, J. Robinson.

Malahide—? Lenz; J. Keogh, G. Whiteside, W. Harford, Mr. Pembrey; S. Savage, R. Healy; V. Beggs, T. Jordan, F. Larkin, F. Gaynor.

Kirker, E. Doyle, J. Larkin, F. Cahill, E. Warrington, C. McCreadie, N. May, J. McCreadie, G. Mackey; T. Burke, T. Brannan, Hendy, E. Healy, L. Chambers, W. Hoey, J. Fitzpatrick.

Wright.

Old St. Patrick's—A. McAllen; L. Thornton, C. G. Harrison (captain), W. C. Singleton, F. Colbert; V. Macnaughtan, R. Harrison; R. Irwin, E. A. Sutton, J. C. Butler, J. F. C. Lawlor, T. B. Singleton, W. Darlington, B. Harrison, R. House.

Players' A.A. XV.—Montgomery; Carroll, Murray, Norman, Smyth; Kennedy, Egan, Carr; Robertson, Power, Mahony, Doyle, Egan, Carr; Michael, Crossley, Murphy, Kilnagher; Players' A.A. 2nd XV.—Dunne; Hayden; Mecredy, Shaw, Bunyan; Irvine, Hayden; Gormely, Culverwell, Daley, Price, Kelly, Pollard, Clarke, Carroll.

TO-DAY'S FIXTURES.

Dublin University v. Wanderers, College Park, 3.15 p.m. Referee—Mr. J. H. Miles.

Bective Rangers v. Instonians, Donnybrook, 3.15 p.m. Referee—Mr. C. F. Stuart.

Lansdowne v. University College, Lansdowne road, 3.15 p.m. Referee—Mr. T. Bell.

Blackrock College v. Old Wesley, Williamstown, 3.15 p.m. Referee—Mr. W. A. Daish.

Clontarf v. Palmerston, Castle avenue, 3.15 p.m. Referee—Mr. W. G. Acton.

Queen's University (Belfast) v. Monkstown, Belfast.

Malahide 1st v. Lansdowne 2nd (J.L.). Malahide 2nd v. Lansdowne 3rd (J.L.).

University College 2nd v. Palmerston 2nd (J.L.), Terenure.

Civil Service 1st v. College of Surgeons (J.L.), Cabra.

Old Wesley 2nd v. Blackrock College 2nd (J.L.), Donnybrook.

Monkstown 2nd v. R. and S.P. Union 1st (J.L.), Sydney Parade.

Kildare v. Dublin University 2nd, Kildare.

Clontarf 2nd v. Bective Rangers 2nd, Clontarf.

Clontarf 3rd v. Bective Rangers 3rd (M.L.), Castle avenue.

R. and S.P. Union 2nd v. Monkstown 3rd (M.L.), Park avenue.

Lansdowne 3rd v. C.Y.M.S. 1st (M.L.), Lansdowne road.

College of Surgeons 2nd v. Civil Service 2nd (M.L.), Terenure.

Blackrock College 3rd v. Old Wesley 3rd (M.L.), Nutley avenue.

Wanderers 3rd v. Malahide 2nd (M.L.), Lansdowne road.

Palmerston 3rd A v. Clontarf 3rd A, Milltown.

Old St. Patrick's v. Wills, Terenure.

Players' v. Belvedere A, Kimmage.

Players' 2nd v. R. and S.P. Union 2nd, Park av.

Co Wicklow v. Lansdowne 3rd, Greystones, 4.15.

Wanderers 2nd v. Enniscorthy.—This match has been declared off at the request of Enniscorthy. Palmerston 3rd please note that match with University College 3rd has been postponed.

HOCKEY.

AN INTERESTING PROGRAMME.

Given fine weather, there is a promise of some interesting hockey this afternoon. All three senior matches will be played out of town. Railway Union, who will be at full strength, and Dublin University, both travelling to Kingstown, where they meet Grammar School and Monkstown, respectively. Pembroke Wanderers play Three Rock Rovers at Foxrock, which match has been arranged for 3.30 p.m., to enable the Middle League match, Three Rock Rovers II. v. Avoca School, to be played on the same ground at 3.45 p.m.

TO-DAY'S FIXTURES.

SENIOR LEAGUE.

Monkstown v. Dublin University, Royal terrace. Umpires, Messrs. A. H. Orr and J. S. Jackson.

Kingstown G.S. v. Railway Union, Tivoli terrace. Messrs. C. Bruton and G. Richardson.

Three Rock Rovers v. Pembroke Wanderers, Foxrock, 2.50. Messrs. J. S. M'Mal on and D. J. Colter.

MIDDLE LEAGUE.

Three Rock Rovers 2nd v. Avoca School, Foxrock, 3.45. Messrs. E. Scales and P. Robinson.

Pembroke Wanderers 2nd v. Bray Rovers, Serpentine avenue. Messrs. W. F. M'Donnell and J. Howe.

Railway Union 2nd v. Portrane, Park avenue. Messrs. A. Cork and A. Holmes.

Fairview C.Y.M.S. v. Kingstown G.S. 2nd, Fairview. Messrs. M. Cooper and P. Bermingham.

Dublin University 2nd v. Monkstown 2nd, College Park. Messrs. C. Clancy and M. Bolger.

INTERMEDIATE LEAGUE "A."

Y.M.C.A. v. Three Rock Rovers 3rd, Claremont road. Mr. T. Roberts.

National Rank v. Kingstown G.S. 3rd, Kinmagge. Mr. M. O'Connell.

Dalkey v. Pembroke Wanderers 3rd, Crosthwaite Park. Mr. E. Humphreys.

Railway Union 3rd v. Dublin University 3rd, Park avenue (top ground), 2.30. Messrs. F. Hirsh and L. Luttrell.

INTERMEDIATE LEAGUE "B."

Y.M.C.A. 2nd v. Railway Union 4th, Claremont road, 3.30. Mr. T. Roberts.

Bray Rovers 2nd v. Kingstown G.S. 4th, Giltrin road.

Monkstown 3rd v. Civil Service, Royal terrace.

JUNIOR LEAGUE.

Pembroke Wanderers 4th v. Monkstown 4th, Serpentine avenue. Mr. J. J. Johnson.

Dublin University 4th v. Dalkey 2nd, Kinmagge.

Railway Union 5th v. National Bank 2nd, Park avenue (top ground), 3.45. Messrs. F. Hirsh and L. Luttrell.

All matches start at 3.15 p.m., unless otherwise arranged.

TEAMS FOR TO-DAY.

Dublin University.—D. Yanston; G. N. Kelly, W. A. Packinham; R. J. Daly, W. F. P. Connell (capt.), J. P. Pigot; J. R. Peacocke, J. G. Wilson, G. F. West, T. Wilson; T. E. R. Keyns.

Monkstown.—A. Fenton; V. G. Williams, G. Darcus; W. F. Williams, W. Morrison, H. Legge; W. P. Delamere, E. Gray, R. Towers, A. Craig, A. G. Coates.

Monkstown 2nd—Dormer; S. R. Sweetman, Monkstown 3rd—W. Cochrane, R. Dormer, H. F. W. Flynn; J. W. Cochrane, R. Dormer, H. Kenny; V. Kenny, S. Hegan, A. Johnson, C. Sayers, R. G. Sayers.

Kingstown G.S.—C. W. Gibson; C. S. Phillips, R. J. Devlin; J. C. Rutherford, R. Pelton (capt.), H. Moore; T. Staples, W. C. Ritchie, E. Wilder, E. Maguire, F. Barlow.

Kingstown G.S. 2nd.—F. Whitney; G. Jenkin, G. Kelly; G. Wilson, D. Jones, H. Harris, J. A. Varian; J. D. Wilson, D. Jones, H. Harris, J. A. Varian.

Fulton (capt.), E. McCormack; Railway Union.—W. Leopold; K. Browner, K. Downey; J. Peall, W. Chaddick (capt.), J. Ryan, T. Browner, C. Sully, H. Sully, P. W. Gillespie.

Railway Union 2nd.—J. Kirwan; E. Short, J. Sharp, A. Black (capt.), M. McElveen; I. Varian, J. Henchy, G. Richardson, W. Rudd, O'Donoghue; J. Corscadden.

Three Rock Rovers.—K. Pilkington; H. J. Tuke; R. Brome, C. Blair, R. Brome, J. H. Tuke; R. Brome, C. Blair, R. Brome, C. O'Reilly, J. P. Boyd, A. Boyd; J. M. Kyle, C. O'Reilly, J. P. Boyd, F. M. Eagar, C. Medcalf.

Three Rock Rovers II.—R. M. Corbet; G. F. Storey, R. S. Wix; H. Hall, K. K. Mill, W. V. Hirst, M. M'Veagh, C. Buttanshaw.

Pembroke Wanderers.—J. O'Neill; E. E. Spence, E. O'Sullivan; H. Buttimore, C. J. Little (capt.), G. D. Chancy; L. Crawford, A. P. Ball, H. Spence, mere, J. J. Stanistreet.

(2.15 p.m. train from Harcourt street.)

Pembroke Wanderers II.—F. Hannon, J. K. Taylor, D. Moran; W. Pells, G. Cuthbert, K. Kease; R. Griffin (capt.), R. P. Martin, C. C. Moran, G. A. Millar, W. R. Burgess.

Bray Rovers.—J. Boyle; D. Austin, W. Austin, F. Griffin, G. Harvey, A. Roberts; R. E. Hall, F. W. Foster, Captain R. D. Greer (capt.), F. W. Haughton, C. Kettyle.

Bray Rovers II.—R. Cunningham; J. Lacey, R. Knight; J. MacMara, O. Taylor, J. C. Campbell (capt.); F. MacMara, O. Taylor, J. C. Campbell.

Dalkey II.—H. M'Allister; J. Duncan, J. Cooper, H. Maloney.

Old College A.—Misses Gregg, O'Loughlin, Hall; Cooper, Armstrong, Porter; Phillips, Hogg, Pratt, Cannon, Cullen.

Old College B.—Misses M'Lean; O'Riordan, Pilkington; Allingham, O'Riordan; Donaldson; Hogg, Johnston, B. Pilkington, Dixon, Armstrong; Johnston, D. Pilkington, Bratton, Chamberlain; Trefoil—Misses Collins; Chamberlain; F. Mortell, Fitzmaurice; Trefoil II.—Misses G. Morton; Dixon, Wright, M. Pemberton, M. Scott, O'Donnell; Dixon, Wright, Flanagan, Brady, Boyle.

Criterion—Misses Lazar; Hamilton, Wilson; P. Criterion—Misses Lazar; Hamilton, Wilson; P. Hirst, Keith, Dooley, Campbell, Dobbs, Laing; Hirst, Keith, Dooley, Fisher, Edison.

Criterion II.—Misses Symes; Kaye, Brennan; Criterion II.—Misses Symes; Kaye, Brennan; Conde, Keogh, Campbell; Keogh, B. Fisher; Harvey, Reid, Verdon, J. Sexton, L. Sexton.

LEINSTER LADIES' UNION.

TO-DAY'S FIXTURES.

SENIOR LEAGUE.

Victoria v. Optimists, Temple Hill, 3.30.

Monkstown v. Trefoil, Donore avenue, 3.0.

Antiquity v. University College, Belfield, 3.15.

Dublin University v. Old College A, Trinity Hall, 3.15.

Old College B v. Alexandra, Milltown, 3.0.

MIDDLE LEAGUE A.

Victoria II. v. National Bank I. Terenure, 3.45.

Rutland I. v. Newcomes I. 3.30.

Trigvina I. v. Bray, 4.0.

MIDDLE LEAGUE B.

Trefoil II. v. R. and S.P. Park avenue, 4.0.

Optimists II. v. Pembroke Wanderers, Serpentine avenue, 3.30.

MIDDLE LEAGUE C.

Victoria III. v. Monkstown II. Temple Hill, 2.30.

Antiquity II. v. Newcomes II. Serpentine avenue, 3.15.

Civil Service II. v. St. Kevins I. Cabra, 3.30.

MIDDLE LEAGUE D.

Monkstown III. v. Old College B, Millstown, 4.0.

Masonic I. v. Natives, Ballsbridge, 3.0.

Bray II. v. Civil Service II. Cabra, 4.30.

JUNIOR LEAGUE A.

Victoria IV. v. Old College III. Millstown, 3.0.

Rutland II. v. Trefoil III. Fairview, 2.30.

JUNIOR LEAGUE B.

Rutland II. v. Trefoil III. Fairview, 2.30.

National II III. v. The Indians, Terenure, 2.45.

JUNIOR LEAGUE C.

Trefoil IV. v. Trigvina IV. Dunville avenue, 3.0.

Criterions v. Mackross, Ratoumines, 3.0.

Criterions II. v. Trigvina, Serpentine avenue, 3.0.

SWIMMING.

SCHOOLS LIFE-SAVING CUP.

FINE PERFORMANCE BY MOUNTJOY SCHOOL.

The annual contest for possession of the valuable challenge trophy, presented by Sir Henry McLaughlin and Dr. J. Beckett, concluded yesterday afternoon with the viva-voce examination drills for rescue practice on land, and resuscitation drills for rescue practice in the water had been held the previous afternoon in Yarn street Baths. The officials representing the Leinster Branch were as follows:—Director—Mr. E. E. Benson. Judges—Messrs. W. F. Brennan, S. S. Charles, A. J. Cullen, and H. G. Ellerker.

Six teams entered for the competition and were examined in the following tests as laid down by the Royal Life-Saving Society:—

(a) Viva voce examination in technical knowledge of the subjects contained in the Society's handbook.

(b) Land Drills—First, second and third methods of rescue and release, and fourth and fifth methods of rescue.

(c) Resuscitation (Schäfer method) and Illustrating treatment if there be only slight breathing.

(d) Water Drills—First and second methods of rescue and release, and fourth method of rescue.

The general level of ability displayed by the contestants was good, and above the average of last year, when the competition was inaugurated. This was, perhaps, more evident in the water than in the land drills, some of the teams evidently not having devoted commensurate attention to the latter. The holders of the trophy, Mountjoy School, with their A Team, deservedly secured the championship after a display which, for all-round excellence, has not been equalled by any school team in the metropolis for many years. Out of a possible 100 marks Mountjoy secured no less than 95. Belvedere B Team, a very young quartette, also gave a fine exhibition and secured second place, closely followed by Belvedere A Team. Result:—

1, Mountjoy A (holders) (M. Andreson, R. N. Case, T. W. Archbold); 2, H. Smyth); 3, Belvedere B (W. Purcell, D. Darby, A. Barry, and E. Nolan); 2, Belvedere A (J. Barry, T. Sheridan, R. Sheridan, R. Swain), A.

Also competed—The High School A, Mountjoy B, and the High School B Teams.

In presenting the Cup to the captain of the winning team, the Hon. Secretary of the Leinster Branch (Mr. Brennan) congratulated Mountjoy on the splendid exhibition they had given, and congratulated the school coach, Sergeant-Major Hastings, to whom much of the credit for the performance was due.

IRISH WATER POLO CUP.

LEINSTER SECTION—SEMI-FINAL.

The Leinster Branch I.A.S.A. has fixed Tuesday, 27th instant, for the above match at Yarn street Baths. The contesting teams are Dublin University and Dublin, two well-matched sides. In addition to the 440 yards championship of Ireland, which will be decided on this match with Clontarf, a schools' 100 yards handicap (Chute Cup), a schools' water-polo match and a life-saving display will figure on the programme.

ULSTER 100 YARDS CHAMPIONSHIP.

At Ormeau Baths last night F. M'Clure (Clonard) won the Ulster 100 Yards Championship, J. Jenkins (Clonard) being second a yard behind, with C. H. Corry (Belfast Amateurs) three yards away third. Four competed. M'Clure's time was 65 secs., or 1¼ secs. better than his Irish Hundred time a few weeks ago.

The King has awarded the Imperial Service Medal to Patrick Coyle, Patrick Joseph Malvany, and Walter Joseph Murphy, all members of the Dublin Postal Service, on account of their services in Ireland before the transfer of the Government of the Free State.

THE MOTOR SHOW.

SOME CHANGES.

FROM OUR OWN CORRESPONDENT.

LONDON, Friday.

A close inspection of the 1926 models reveals several little points in which changes have been made. In steering gear and springing these changes are particularly noticeable, when these portions of the mechanism are compared with those on previous models. Steering and suspension changes have both been rendered necessary by the alteration of other portions of the chassis.

The steering arrangements on the older cars was usually of a perfectly satisfactory description, but when low pressure tyres came into use it was found that sluggishness was inclined to show itself in the steering of some cars. Where this was discovered the fault has been remedied by amending the type of steering gear, and at the same time the manufacturers in some cases took advantage of the re-designing of the steering to provide a wider lock, where that could be accomplished without change to other portions of the chassis. Similarly a good reason exists for the alterations, where they have been made, to the front springing. When the front wheels were utilised only for steering purposes the springs were quite satisfactory, but when front-wheel brakes came into vogue certain changes in the suspension became desirable.

No great departure from previous springing became necessary, however, and where amendments have been made they take the form of stronger, or stiffer, springs, or the fitting of an additional leaf to enable the front suspension to bear the new strain placed upon it by the alterations in the braking system.

These are small points, but they indicate the care with which the modern car is produced. The larger portions of the mechanism have been brought to a point very near perfection, but where detail improvements can be made the manufacturers show no hesitation in amending their designs. The same tendency shows itself in the way of body design. Doors are wider in several cases, steps are lower, upholstery is deeper and more resilient to the touch, arm-rests are placed at a more convenient angle, and all-weather fittings on touring cars is constantly being improved.

DAIMLER.

The Daimler exhibit is composed entirely of enclosed cars, and consists of a 30 h.p. landaulette, 35/120 h.p. landaulette, and 16/55 h.p. saloon. All have six-cylinder engines, with Silent Knight double sleeve valves, with the Lanchester patent harmonic balancers and worm drive. The engine has been further improved on the new cars by the adoption of forced feed lubrication to all the bearings. The same system of four-wheel braking is fitted as on last year's models, and the brake drums are scarcely visible in the large wheel hubs. A new type of closed body is composed of metal panels, so far as the lower portion is concerned. All the Daimlers maintain the handsome outline which has always distinguished the products of the firm, and though the radiator has from time to time been modified, it still bears some resemblance to the original pattern, with cooling fins on the top, though they are now considerably modified.

DELAGE.

The Delage programme for 1926 consists of two models, one being the six-cylinder of 20/60 h.p., and the other the four-cylinder of 14 h.p. The Delage was one of the pioneer cars with regard to four-wheel brakes, which remain an important feature in the specification owing to the simple and direct manner in which they are operated. The larger model is shown as a saloon, while the smaller car is on view as a chassis, saloon, and all-weather touring car. The body of the larger car is a remarkably handsome production, upholstered in Bedford cord, with automatic window lifters. Mechanical features of this model include a seven-bearing crankshaft, with overhead valves and overhead camshaft. The 14 h.p. has an actual rating of 13.9 h.p., with overhead valves and side camshaft. It is a very well turned-out car, and the chassis is equally suitable for the mounting of enclosed or touring bodies.

LANCIA.

Unique design marks the Lancia Lambda, inasmuch as the cylinders are staggered, thereby enabling a short stiff crankshaft to be employed, which greatly increases the efficiency of the engine as high speeds. A change in the specification of this car is the fitting of a four-speed gearbox on the 1926 model, and the wheel base has also been slightly extended. An unorthodox feature is the front-springing, which is of the coil spring type, with telescopic tubes. The Lancia is a well-tried car, and the Lambda model presents a very attractive outline. The same low-built appearance is preserved in the four-seater, saloon, and sports model.

BEA.

Lighter steering is a mechanical improvement on the Bean chassis for 1926. Steering is now by means of worm and sector, which renders the car handier at all speeds when low pressure tyres are fitted. The 12 h.p. saloon has a newly designed body, giving quite a great amount of room, considering the chassis measurements. It has four doors and sliding roof, which are adjustable. The 14 h.p. saloon also has four doors, and admits a large amount of daylight through three large windows on each side. This is an additional model to the saloon de luxe, which will again be in the programme. All models are fitted with Dunlop balloon tyres and four-wheel brakes, and all are excellent examples of modern mechanism and high-grade coachwork.

CALTHORPE.

The Calthorpe exhibit consists of a 15-45 h.p. four-seater and two-seater 19-80 h.p. de luxe model, four-seater and saloon, and 10-20 h.p. saloon. The 10-20 h.p. has a four-cylinder engine, with bore and stroke of 65 and 100 mm., respectively, with side by side valves. In the form in which it is shown at Olympia, it is an excellent example of a roomy and comfortable saloon on a small chassis, for the engine is only rated at 10.5 h.p. The 12-25 h.p. now has a detachable head, and cylinders have bore of 69 and stroke of 100 mm., while the de luxe model has a 15 mm. longer stroke, larger bearings, stiffer crank-shaft, heavier flywheel, and forced lubrication. The 15-45 h.p. has six cylinders, front wheel brakes, longer wheel base, improved suspension, and re-designed steering, which is of a most efficient type. All Calthorpe models are thoroughly abreast of the times, and well worthy of the distinguished name they bear. The saloons are well finished, and the open two and four seaters are shapely and comfortable.

GAELIC GAMES.

HEAVY PROGRAMME AT CROKE PARK.

(BY PAT O.)

The newly inaugurated National League will be continued at Croke Park to-morrow, when Dublin meets Meath in senior football. Dublin had a hard match at Dundalk on Sunday last, when the Louth men played a fast game of football, and gave promise of returning to their best form. Louth County fifteen have been slow in recovering their old strength. Playing prominently in inter-county leagues, and including some brilliant men in its ranks, like Mohan (back), and Byrne (forward), Louth (semi) likely to take a leading place in the championship games of the immediate future.

When Kerry football was at its zenith of power, the greatest opposition came from the Boyne men, who played a most attractive combined game in front of goal. Meath County teams have been prominent recently in second grades, and though they are improving I do not think they can hold the all-successful O'Toole combination. I learn that Joseph Norris has returned to his best form, and he had to drive by road to Dundalk on Sunday, and saved the game for the Dubliners when the issue was in serious doubt.

The most attractive item in to-morrow's card is the Intermediate football final between Balbriggan and O'Dwyers, Coolock, Dublin. Balbriggan have been fighting for top place in intermediate circles, and O'Dwyer's (recently promoted) have been playing good football against the best of our senior teams. On recent displays I believe O'Dwyers will win. The opposition have some prominent footballers, who have a big opportunity for training, and are very anxious to win against the North Dublin team.

The meeting of Kickhams and O'Toole's in the semi-final of the Intermediate championship will provide another good match between these rivals. Some good form exists in relation to Mayo's match with Galway to-morrow in the Connaught championship of 1925. Connaught championships have been in the issue on account of frequent drawn games. Mayo are 1925 All-Ireland champions, and Ballina-slee team will put up a good fight against them when the neighbouring counties meet.

The final of the Cork County championship (Football, 1925) will be played at University College, Cork. Grounds to-morrow between Nils and Macroom. Both clubs have won several championships locally, and though Cork football is now of a moderate standard, considerable interest is centred in this county final.

FIXTURES.

Croke Park—Dublin v. South—National League Football, 3 p.m. O'Toole v. Kickhams, Inter-League, 12.0.

Balbriggan—O'Dwyers v. Sean McDermott's, Intermediate Championship Final, 1.30.

Phœnix Park—Junior—O'Raithly v. Columbkilles, Sarsfields v. Laurences.

James's Park—Pioneers v. Guards, St. Paul's v. Benburbs, Richmond v. Brays.

Cork University Grounds—Cork Co. Final (football) —Nils v. Macroom.

DUBLIN AND THE PROVINCES.

DUBLIN.

Schoolgirl Leg Broken.—While returning from school on Thursday a schoolgirl named Mullenger was knocked down by a motor car. She was taken to Sir Patrick Dun's Hospital, where it was found that her leg was broken in two places and her face badly bruised.

Rathmines Choir.—In Rathmines Church last night the choir gave a good rendering of Parts I. and II. of Haydn's "Creation." The solo parts were taken by Miss Hilda Dobbs, Mr. Rowland Owen, and Mr. Victor Cole. The latter's tenor soli were particularly pleasing. Mr. R. Turner Huggard officiated at the organ.

Isstrook Debating Society.—The Society meets this evening at 8 o'clock at the Technical School, Blackrock, when Mr. F. J. Carton will move—"That the Government should set up a Commission with a view to bringing about a reconciliation between the Republicans and the Free State supporters." The motion will be opposed by Mr. E. P. O'Keeffe. The public will be admitted free.

Improvement Association.—A meeting of the Glasnevin Improvement Association was held at 8 Botanic road, Mr. Michael M'Gann, P.C., presiding. Arrangements were made to deal with several important matters which were under discussion. A number of residents joined the Association. Next meeting 26th October at 8 p.m.

Youth Crushed to Death.—Patrick A. Traynor (18), Glendalough House, Howth road, Dublin, was admitted to Jervis street Hospital yesterday evening, suffering from severe internal injuries, due to his being crushed between a large dray and a wall. He succumbed to his injuries about half an hour after admission to the hospital. An inquest will be held to-day. It appears that Traynor was leading the horse and dray towards the back of Glendalough House, with a load of stones, when the horse suddenly bolted, crushing Traynor between the side of the dray and the wall of the house.

To Encourage Untried Authors.—It is proposed to form an association of dramatic authors in Dublin, on the lines of a recent society formed in Paris, where a number of untried authors combined to lease a Paris theatre for their own plays.

The proposed society is open to every untried author in this country, and all who are in sympathy with the idea will please communicate with "Dramatist," c/o. Messrs. Pigott, Grafton street.

The father of Albert Thompson, who was awarded the Royal Humane Society's medallion and certificate at the Hibernian Marine School, is a retired naval man, residing at Greystones.

PASSENGERS BY B. AND I. LINE, VIA LIVERPOOL.

ARRIVALS.—Elkington, T. Shannon, T. C. Ives, R. Wright, R. Cahill, S. Dillon, the Rev. G. Rogan, G. Hanson, R. Lyons.

DEPARTURES.—Sir P. Hanson, R. Bott, Lieutenant-Commander J. C. Colvill, Mrs. B. Brown, Miss A. D. Fox Grant, the Rev. P. Boyle, T. Concannon, Mr. and Mrs. M. Tighe, Major Arundel.

LEINSTER.

Bookmaking Fine.—At Athlone District Sessions, Henry M'Carthy, Trim, was fined £2 on a charge of loitering on the public road at Athboy for the purpose of bookmaking and receiving bets, contrary to the Betting Act, 1906. The betting slips were ordered to be forfeited, but the cash book was returned.

Alleged Malicious Damage.—Mr. Laurence Maguire, merchant, Athlone, has lodged a claim for £30 compensation for the malicious destruction of a plate glass window on his premises. The window was smashed during the night, and some tinned foods were stolen on the occasion

DAMAGED SHRINE.

PRISONER RETURNED FOR TRIAL.

At Dundalk District Court yesterday, George William Pugh, stated to be an Englishman, was returned for trial on charges of damaging the shrine and statue at Ladywell, near Dundalk, and of sending through the post a threat to murder John Farrell, Superintendent of the Civic Guards. Another charge, of committing an offence under the Indecency Advertisements Act, was adjourned.

Great public interest was taken in the case, and as he was marched from the jail to the court, the prisoner was hooted and jeered at. At the preliminary hearings, Pugh, who is aged about forty years, was not professionally represented, and he pleaded not guilty, stating that he had never been a "church burner" or a "well dauber." He asked to be tried by a Supreme Court.

The evidence for the State was that at the place in which Pugh slept tar and a shaving brush coated with tar were found, as well as a pocket-book containing writing and a partially written letter. The prosecution stated that there was a similarity between this writing and that in the letter to the Superintendent, and that in the letter to the Superintendent.

When the evidence had been completed, Pugh remarked: "Thank God, I am not guilty."

BELFAST GIRL KILLED BY MOTOR 'BUS.

REMARKABLE EVIDENCE IN MANSLAUGHTER CASE.

Stewart Robinson, who gave his address as Greensland, was charged on remand in the Belfast Custody Court yesterday with the manslaughter of Kathleen Harper, a schoolgirl, on the 6th October, by knocking her down with a motor charabanc of which he was in control. A further remand was granted for a week.

William J. Gilmore, Mountcollyer road, stated that he had been engaged by Mr. McLaughlin, of McKee's garage service, as a driver. He was discharged on the 29th September. Asked why, witness stated that he was sent to drive motor 'bus No. 2. He did not know if that was the 'bus that caused the accident.

To District Inspector Spears—He was speaking to the driver of the 'bus since the accident. He came to witness in the shop that he was standing in. He said: "Do you know it was my fault? There were no brakes on the 'bus. You are the only man who can prove me innocent in this case—that I could not help knocking the girl down." Witness said: "I did not know that." He also said that he saw the little girl getting off the car. He had no horse to draw her attention.

To Mr. Toppin, R.M.—Witness did not know whether it was 'bus No. 2 he was driving on 6th October.

To District Inspector Spears—The owner of the shop, his assistants and one or two customers heard the conversation.

POINTED OUT IN COURT.

To Mr. B. J. Fox (for accused)—He knew that there was such a crime as perjury and that he was liable to be sent to jail for it. He gave no statement to the police on his oath prior to coming to court last Tuesday.

Further cross-examined, witness said that he did not make up his mind to give evidence. He was in court and was pointed out. He knew that his name was to be called and he went away.

Asked if the manager dismissed him because he allowed the main bearings to get overheated, witness replied that that was partly right. There were the defective brakes and the engine out of order. Mr. McLaughlin blamed him for that.

Witness further stated that he gave a statement to the police on Tuesday night last. He did not tell the police about the conversation that he had with the prisoner. He acted as relief to the accused on his 'bus on one or two occasions. It was on the prisoner's 'bus that the brakes were not acting.

The Court ruled as stated.

OFFICIAL SCRATCHINGS.

October Nursery Handicap, Tinefield—Aim High, except Treleavar Hurdle Race, Newport—Lod's Love.

All engagements—Ivory Hill and Son.

NEWMARKET GALLOPS.

The following Cambridgeshire candidates' gallops took place at Newmarket yesterday:—Sunderland, with others of the team, a good five furlongs spin. Cambridgeshire candidate. Barling gave Mr. Schroder's Cambridgeshire charge, Evander, compassed one mile at a striding pace. Amethystine, with others of the Freemason Lodge team, were similarly employed.

F. Leigh's Cambridgeshire colt, Coram, and Thamyris covered six furlongs

IRISH RAILWAY WAGES.

CLERICAL WORKERS REJECT PROPOSALS.

The Irish Council of the Railway Clerks' Association last night rejected the proposals of the Associated Irish Railway Companies for a reduction in the wages of certain grades of railway employés.

A resolution was passed declaring that "the whole question of inland transport, of taxation for the upkeep of roads, and kindred questions should be the subject of comprehensive inquiry by a Government Commission, and calling upon the respective Governments and the railway companies to approach the question along these lines, rather than by the negative and time-honoured course of trying to meet every emergency at the expense of workers already underpaid."

PUTTING RESPONSIBILITY ON OLD MAN.

JUSTICE'S WARNING IN COUNTY LEITRIM CASE.

When the case was called at the Rooskey District Court of Superintendent Loughrane, Mohill, against Michael O'Farrell, senr., Dromard, Dromod, and his four sons (one of whom is Mr

PRODUCE AND FOOD MARKETS.

CATTLE.

BIRKENHEAD.—Larger supply of cattle met a quieter trade except for the best quality, which were scarce. Best bullocks made 84/- to 90/-; sellers 80/- to 82/-; second quality under average; best heifers 80/- and bulls 54/- to 74/-. The Irish trade was steady at 1/8 to 1/9 per lb., making 104/- to 108/- per head. Irish cattle and 1,490 lambs. Canadian cattle to the number of 1,700, which were quite up to the usual standard of quality, made from 92/- to 95/- per lb.

GRAIN

DUBLIN CORN EXCHANGE.—The trade in cereal on the Exchange continues much on the same and little variation of business transacted through the medium of Factors' Association. Prices generally:—Wheat averages 30/- to 34/- per sack and 33/- to 33/6 per cwt. Barley 32/- per sack and 33/- per cwt. Oats, 24/- to 25/- per sack, which many growers refuse to sell. Black oats 11/6 to 12/6 and 12/6 per sack. White oats, specially selected, 13/6 per sack. Oatmeal, 27/- per sack. Wheaten meal and flour, 24/- per sack. Bran, 11/6 per sack. Pollard, 12/6 per sack. Indian meal, 14/- per sack.

FLOATING GRAIN CARGOES.—BALTIC.—WHEAT.—A firm tone prevailed this week for both spot and forward cargoes, and North American descriptions were held for full prices. Business was restricted owing to light Russian shipments and adverse weather reports from Argentina, which latter country is now offering for sale. Quotations:—Manitoba, November-December, 49/6; sellers, 49/3. Australian December-January 51/6, white, Pacific afloat 48/6, shut 50/-. Plate, November-December 49/6, Bahia 52/6, afloat 50/-. Plate, shut 50/-. Parcels either with a fair business. North American Red Winter, November-December 49/6, Northern Manitoba, October-November sold 49/-, to 49/4½. Nevada, October-November sold 49/4½ to 49/7½, due to Liverpool October-November. Ukrainian, mixed Durum October quoted 49/-, Rosafe 52/6, hard Durum October quoted 50/6, January-February 49/9 per 480lbs. Steamer 53,000 quarters No. 2 and No. 3 Northern Manitoba, October-November 49/6, to 54/- and 55/-, respectively. Steamer 53,000 quarters, November, shut November-December 54/3, 56/-, shipment Australian, October, 53/-, Roumanian November-December 50/6, Plate, shut November-December 50/6, Plate, shut 49/-. Australian December-January 51/6, white, Pacific afloat 48/6, shut 50/-. Parcels either with a fair business. North American Red Winter, November-December 49/6, Bahia 52/6, afloat 50/-. Plate, shut 50/-. Parcels either with a fair business. North American Red Winter, November-December 49/6, Northern Manitoba, October-November sold 49/- to 49/4½. Nevada, October-November sold 49/4½ to 49/7½, due to Liverpool October-November. Ukrainian, mixed Durum October quoted 49/-, Rosafe 52/6, hard Durum October quoted 50/6, January-February 49/9 per 480lbs. Steamer 53,000 quarters No. 2 and No. 3 Northern Manitoba, October-November 54/3, to 54/6 and 55/-, respectively. Steamer 53,000 quarters, November-December 54/3, 56/-, shipment Australian, October-November

...HER DIOCESAN ... SYNOD.

...VING COMMUNITY.

...ROM OUR REPORTER.)

CLONES, Friday.

... in our Church members a ...urity that no trading company, ...rganisation has. We have a ... no disappointment or adversity ...

...he cheering declaration made by ... of Clogher, in his presidential ...the Clogher Diocesan Synod at ...

...ived, Dr. Macmanaway went on, ...ppy solution of the problem of ...cation in their schools, which at ...threatened to do much harm, ...that henceforth all would work ...ly, and for the benefit of the ... happiness of their country and ..., and the honour and glory of ...

...any years had the accounts pre... an encouraging position. The ...nt was paid in last December, ... might be termed a loyal ... Arrears had been much re... in some cases credit balances had ... in their books. The supple... ...ment also has been paid in ... and, notwithstanding the bad ... which the country had passed, ... more was contributed than in ... year. This was certainly a ...nkfulness, a cause of hope and ...on the loyalty of other people. ...0 more had been sent off to the ...ve Body on December 31st last ...e previous year. Unfortunately ...ties had again increased their ... liability was more than they ... but the diocese as a whole had ...idl- and their laity deserved ... for the way in which they had ... the appeal made at the last ... they should lodge their several ... in good time; at all events, before ...d of December. He made a ...al this time to his lay brethren— ...best efforts to have their assess... and new, lodged in such time be... December that their parishes ...se of all debt, not only on ... books, but on the books of the ...ve Church Body.

...PPORT FOR MISSIONS.

...ed for more generous support for ..., the Diocesan Board of Re... tion, the Poor Parish Fund and ...nce Society, all of which were ...n need of funds.

...e adoption of the report, which ... there had been a slight increase ...ntation capital, Mr. M. E. Knight ...thought that no better testimony ...and for the love and devotion in ... the people for their Church than ...t the arrears of assessment had ... out, and that the general pay... ...seen so well maintained, notwith... bad times and the bad season ... but further, two new parishes ...d in Northern Ireland the recent ...se legislation was bringing in... ...efit to the community. They all ...der their wise bishop they could ...d not only to maintaining, but ...ing, the present position of the ...reland.

Canon Pratt, seconding the ... that he looked forward with con... the day when the parson and his ... poorest of parishes would be ...om grinding, soul-destroying and ...overty. He believed that before ...had passed the poorer paid clergy ...ve an income of at least £300 a ...west limit which would enable a ...ve in reasonable comfort.

...on was passed.

...t Hon. E. M. Archdale, Minister ...ture in Northern Ireland, was ...e-elected to the ...nod.

...HE NORTHERN ... INTERNEES.

...NISTRY'S REPORT.

...nual report of the Northern ... Home Affairs on the prisons in ...reland was issued last night. ...t that the number of persons in... ...der the Civil Authorities Act in ...reland on 1st April, 1924, was 297. ...ence of the restoration of law and ...was found possible to reduce the ...adily, and by the 23rd December, ...had been released. Steps were ... taken to restore Larne Work... ...he Larne Board of Guardians.

...al number of persons interned ...ne 30th, 1922, on which date the ...t of internees was received on the ...nd the 23rd of December, 1924, ...of whom 725 were males, and 7 ...the highest number in internment ...e time being 575. In May, 1923, ...ity of the male internees were ...the ss. Argenta and Larne Work... ...n fitted up as an internment ...n September, 1922, certain men, ...duct was prejudicial to discipline, ...r other adequate reasons could not ...d in the internment camp, were ... Belfast and Londonderry Prisons. ...ere interned in Armagh Prison. ...duct of the internees, on the whole, ...actory, and there were only forty ...which special disciplinary orders ...sary. The health of the internees ...e gave any cause for anxiety, and ...e no deaths during internment.

...E-FORGING CHARGES

...WN MAN SENT FOR TRIAL.

Belfast Custody Court William ...allysillagh, County Down, was ...for trial at the Commission, on ...ged with obtaining, by means of ...ques, sums of £565 and £60 from ..., manager, Northern Banking ...Victoria street, Belfast, and ...ugh Wilson, cashier, Belfast Bank... ...any (Newtownards branch). It is ...hat he forged the name of John ...

Laverty stated that Scott gave the David Shaw, Clontonacally, Carry... witness asked him whether he was ...of William Shaw, of that address, ...plied that he was his brother. The ...hen cashed the cheque. Later the ...as returned to him marked "Not ...usual signature."

Hugh Wilson said that at the ...ards bank the accused man pre... cheque for £60, drawn in favour of ...on," and signed that name. The ...as burnt off the cheque, and Scott ... that his child was responsible. ...municating with the Belfast branch ...s paid the prisoner £60 in notes. ...Watt, of Knockbracken, a farmer, ...he had not issued a cheque to ...vid Shaw or John Sloan. There ...man named John Sloan living at ...cken that the witness knew. ...as alleged to have confessed his ... to have spoken of buying a motor ...55 out of the money which he got ...wards.

...HEN MASK- FELL.

...RY OF THREE-YEAR-OLD ...ARMED ROBBERY.

...d Whelan, Cools, Barntown, was re... for trial, on bail, at a Special Court ...ord on Wednesday, charged with ...on the 15th December, 1922, of ...n armed raid on the house of John ... Glanduff, Barntown, and robbed ...of 11s. 2d. and a shotgun.

...innott stated that he had been at s... in Rosetown, and, returning to his ...half-past three in the morning, had ...bed, when two men, one of them ...d masked, entered the house and ...d money and shotguns. The raiders ...in the house for two hours. Before ...he armed man attempted to search ...ss, and at this moment the mask ...d over his eyes, and the witness ...d him as "Crutch" Whelan, the ...

...Marie of Serbia left Belgrade on ... for Sinaia, where she is spending a ...

PREPAID ADVERTISEMENTS

HOUSES AND LANDS CONTD. FROM PAGE 3.

A TTRACTIVE Houses, with possession; various prices.—South, Clonshaw road, Dalkey; Pinehurst, Stocker street; Sandymount-st. John's road; £1,100; Rosebrook, Clonshaw road; £1,100; Rathmines road, £1,100; October street near Jesuit Church, £750; Drumcondra, Clonshaw road, £675; Park avenue, £700; Monkstown road, £1,700; Drumcondra, Fitzroy avenue, £525; North Circular road, £700; Ringsend road, £700; Rathmines road, £425; Sherrin (peaceable first Comfort Mahaffe road; £750; Drumcondra, £400; North Strand district, £500.—Messrs. Holden and Andrew street.

BUILDING Plots, 45 feet by 180 feet at Marlena road, near Howth Junction, Malahide road, Palmerston Park, Upper Rathmines.—Apply F. E. Kirwan, Solicitor, 13 South Frederick street.

BUY your House or Shop, easy repayment scheme.—Corbett, 18 Ormond quay. 10 A

CLONTARF—For Sale, with possession, semi detached, modern, nicely situated; 3 sitting, 5 bedrooms, bathroom, etc.—Battersby, Agents, Westmoreland street.

CLONLIFFE road (off)—A neat compact House; 6 rooms, large garden, room for garage; price £450.—Battersby and Co., Westmoreland street.

CHARLESTON road—Most attractive Residence, free of road; 3 reception, 6 bedrooms, room for garage; price £1,500. Apply Garvey and Good, 21 Lincoln place.

CITY suburbs, good airy position, commodious Residence, quick sale desired. Apply Garvey and Good, 21 Lincoln place.

DRUMCONDRA—For Sale, with possession, good situation, convenient tram; 6 rooms, bath; £800.—Battersby, Westmoreland street.

DRUMCONDRA—For Sale, with possession, semi detached; high and healthy situation; 7 rooms, electric light; newly decorated; room for garage.—Battersby, Westmoreland street.

DETACHED House, Bathgar road, on 1 acre; price £2,000. Apply Garvey and Good, 21 Lincoln place.

DETACHED Residence, close to Merrion, overlooking sea, standing on its own grounds. This is a very excellent family residence, well equipped, nice pleasure grounds, well stocked gardens. Apply Garvey and Good, 21 Lincoln place.

DUNDRUM—House for Sale; 4 bedrooms, 3 reception rooms, bath & and cl. closet garden, garage; price £1,100.—Y 1430, this office. 15 F

DUNDRUM—Excellent House, 6 apartments, 1 acre; possession; £600.—Messrs. Towers, 11 Lower Abbey street.

DUNDRUM—Two Residences, garages, garden, land, £625; £2,000. suit Hotel incomes £225.—Hoggard's, 9 Merrion row.

EXCELLENT House, 2 New Brighton terrace, Main street, Bray; six apartments, large garage; immediate possession; sell any time. Price and particulars, Wm. M'Connell, Blockhouse, Clontarf, Dublin. 15 F

ENOR Sale, 12 Rostrevor park, nice House; 5 reception, 4 bedrooms, maid's room, garage, garden, electric light, bath; price moderate. Seen afternoon. 8 10

FOR Sale, Leix, about 300 Acres fine House, garden, two lodges, freehold £3,000 to first genuine buyer Address "Z 4878 House," this office. 14 C

FOR Sale, well built non basement seven roomed House, good district, Bray; price £750. 10 Full particulars from Y 1488, this office.

FARMS—A number of splendid Tillage and Grazing Farms, with Residences, adjacent to city; very moderate prices. Others in County Meath, Kildare, Wicklow, Wexford, Louth, Monaghan.—National Estate Agency, 66 Middle Abbey street, Dublin. 13 X

FAIRVIEW—Two Houses, suitable for shops; Price £1,200.—Towers, 11 Lower Abbey street.

FOR Sale, 60 St. Michael's terrace, South Circular road, Kilmainham; modern well built House, with large front and rear gardens; two reception rooms and large bedroom, kitchen, and maid's room; clear immediate possession; price £1,050. P.I.V. £225. Ground rent £5; long lease. Reply to "Glenmair," South Circular road, Dublin.

FOR Sale, desirable House, containing drawingroom, dining room, 3 bedrooms, kitchen, bathroom, hot water, fowl house, large garden; long lease; 10 mins. from Ballintemple; perfect order.—Rer 1097, Irish Times Branch Office, Cork.

GROSVENOR road—On 4 acre, freehold; 9 apartments. Apply Garvey and Good, 21 Lincoln place. 14 F

GLENAGEARY—£700—Non basement, hot bath, electric light, 4 bedrooms, garage space, gymnasium.—Arthur Jones, Son, Greystones. 15 B

HOUSE for Sale, 3 St. Joseph street, North Circular road, off Dorset street. 15 F

HOWTH road, Clontarf—House for Sale; two reception rooms, breakfast room, six bedrooms, fine garden; price £1,250. Mount street Crescent, £1,400; Cedar road, £1,150; Wellington road, £1,150; Drumcondra, £850, £400 down deposit; Fir Mount, £1,500; Terenure, £1,150; Dunluce terrace, £700; Cabra Park, £800; Norfolk road, £700.—The National Estate Agency, 66 Middle Abbey street, Dublin. 13 X

HOUSES and Shops for Sale, with possession, from £350; Unfurnished and Furnished, Flats, Shops, Offices, Stores to Let.—E. J. Doris, Agent, 13 Bachelor's Walk.

KINGSTOWN—For Sale, very nice House, nicely painted, bath, (hot and cold), garden front and rear, electric light, all fittings. Seen from 3 o'clock to 6 o'clock. 25 Corrig avenue, Kingstown. 16 A

MERRION—Beautiful Detached Villa, garden, garage, possession; offers.—Huggard's, 9 Merrion row.

MONKSTOWN—15 Eaton square for Sale, modern, 4 bed, basement, semi detached; 3 sittingrooms, 5 bedrooms, bathroom (h. and c. water), kitchen, etc.; greenhouse, motor house; immediate possession. Apply 18 Eaton square. 16 C

NEAT modern House, 40 Upper Beechwood avenue; two reception, four bedrooms, kitchen, bathroom, bath (hot and cold), two w.c.s, garden. Seen any time. 15 F

PALMERSTON Park—Semi detached non basement Residence, with tennis court; free of rent for over. Apply Garvey and Good, 21 Lincoln place. 14 F

PALMERSTON road—For Sale, possession, good modern House, nine rooms, kitchen, good garden; small best rent, long lease; moderate price.—Y 1413, this office. 15 B

PALMERSTON road—House for Sale, private tenty; possession.—Y 1463, this office. 16 X

RATHGAR—Corbett House, room for garage; price £700. Apply Garvey and Good, 21 Lincoln place. 14 F

RATHMINES—Vacant possession two storeyed House; 6 five rooms, kitchen, scullery, electric light, gas, bath, firer garden, term 58 years; rent £5. Apply John Clark, Co., Solicitors, 11 Westmoreland street, Dublin. 15 F

RESIDENCE on 2½ acres, County Dublin (beside city boundary) held for ever, small rent; accommodation—10 apartments, conservatory, outbuildings, garden, paddock. Immediate Private Sale.—Holden and Son, Auctioneers, Saint Andrew street.

RATHGAR—Nicely designed House for Sale, Brighton road, immediate possession.—Corrigan and Co., 4 Grafton street.

"SAFETY FIRST"

Insure your Property with the NEW IRELAND ASSURANCE CO., LTD. Fire, Burglary, Motor, etc., Insurances. Head Offices: 12 DAWSON STREET, DUBLIN. Phone 54855.

SUTTON—For Sale, with possession, charming situation; 2 sitting, 5 bedrooms, bathroom; large plot of ground.—Battersby and Co., 39 Westmoreland street. 13 F

SANDYCOVE road—Semi detached non basement House; price £1,300. Apply Garvey and Good, 21 Lincoln place. 14 F

SOUTH Circular road (off)—For Sale at reduced price, 6 neat, compact House, with five rooms; garden front and rear.—Battersby, Agents, Westmoreland street. 13 F

SALE possession, choice Seaside Houses, all sizes, Blackrock to Killiney.—Meagher, Auctioneer, Sandycove. 15 B

SOUTH Hants—Fruit Farm, 11 acres, with Residence, two reception, six bedrooms, etc.; bonus lawn, outbuildings, garages, gas, water; vacant possession; freehold; £3,750.—Hall, Dann and Goldsmith, Portsea.

SANDYCOVE—Charmingly situated semi detached Residence, overlooking sea; good accommodation, standing well stocked garden; long term; price £1,450 possession.—Corrigan and Co., 4 Grafton street.

SANDYCOVE—Part Detached House, seven rooms, bath; £1,000.—Huggard's, 9 Merrion row.

TO be Sold, charming seaside Residence, within easy distance of Galway City. Full particulars from J. M. Lavelle, Auctioneer and Valuer, Galway. 14 A

TERENURE—Semi detached Residence; 9 apartments, good garden, room for garage; price £1,250. Apply Garvey, and Good, 21 Lincoln place. 14 F

THE National Estate Agency has a large and varied list of Farms, Business Premises and Houses for Sale in all parts of Ireland. Call or write, Offices, 66 Middle Abbey street, Dublin.

TO be Let, with or without Land, Ballybearon House, Athlone. Application to M. McDonnell, Castle Eiken, Athenry. 16 C

VICTORIA road, Rathgar—Well built House, on 1 acre. Apply Garvey and Good, 21 Lincoln place. 14 F

WE have some choice Houses for Sale in the districts of Blackrock, Monkstown, Dalkey, Killiney, and Ballsbridge. Apply Garvey and Good, 21 Lincoln place.

10 SUMMERVILLE Park, Rathmines; two reception, three bedrooms, kitchen, scullery, h. and c. bath, etc.; seen any time; £750.—Rer 1095, this office. 16 C

15 LOMOND avenue, Fairview—For Sale, compact House; all modern conveniences. Apply J. and B. Thompson, Builders, Inverness road, Fairview. 16 C

ST. Mary's road—Vacant possession; 3 reception, 5 bedrooms, garage, garden. Seen 3.30 to 5.30 daily. 15 B

39 NORFOLK road, Phibsborough—Compact modern House, possession, £700. 16 C

HOUSES TO LET.

A SELF contained comfortably Furnished Residential Flat, six months, year, or longer; four good rooms; all modern conveniences, gardens; adults only. 2 Longford terrace, Monkstown.

A DJACENT to Clyde road—Furnished House to Let; electric light; 3 reception, 5 bedrooms, maid's room, tiled kitchen, bath; good garden. Apply to Dockrell Limited, South Great George's street.

COMPACT, non basement Furnished House to Let, in Dundrum; gas, Vartry water; large garden.—Y 3521, this office.

COMPACT Furnished House to Let, Donnybrook (near); £100.—The National Estate Agency, 66 Middle Abbey street, Dublin.

DRUMCONDRA—Modern House to Let; 2 sitting, 3 bedrooms, maid's room, hot bath, trash basin, electric light, rent £100 and taxes; bank reference required.—Y 1557, this office.

FURNISHED House, Terenure, tram line; bath, garden, electric lighting, heating; £10 monthly.—Y 1534, this office.

FURNISHED House, South side; six rooms; bath h. and c., gas cooker, electric light; small garden; best of order; £12 per month.—Y 1045, this office.

HOUSE to Let, Furnished, Blackrock; two sitting, three bedrooms, bath (hot and cold), kitchen, scullery, maid's room, etc.; nice garden. Address "Z 4880, House," this office. 15 B

LET the amount of your rent buy your house. For particulars of our house purchase policy apply London General Insurance Company, 48 Lower Sackville street, Dublin.

TO Let, Lower Leeson street, House, suitable for flats.—1372, this office. 16 B

TO Let, Leinster road, November to May, detached, well Furnished House, all modern improvements; moderate terms to small family.—Y 1538, this office. 16 C

TO Let, compact modern House, Furnished, near Lesson Street Bridge. For particulars apply M. C. D. 36 O'Connell street, Limerick. 16 C

WELL Furnished House, Pembroke; two sitting rooms, four bedrooms; six months let; November to careful tenant; 14 guineas monthly.—Y 1392 this office. 15 F

HOUSES WANTED.

ADVERTISER would Purchase small modern House, cash, or with Furniture; Pembroke preferred; lowest price.—Y 1675, this office.

HOUSE Wanted, to rent or House and Shop, anywhere Clontarf to Blackrock; £80 to £100; good tenant.—Y 1560, this office.

WANTED, South side, convenient to city, Detached House, garden and tennis ground.—Y 1511, this office.

WANTED to Rent, for the Secretary of a Missionary Society, House, with at least three bedrooms; South side preferred. Apply, stating terms, to Y 1426, this office.

WANTED to Rent, small House, Furnished or Unfurnished; nice locality; two adults only; careful tenants; rent £50 to £70; references; permanent.—Y 1473, this office.

WANTED, small Unfurnished House or Flat, five rooms; at least; rent about £60; no children.—Y 1454, this office.

WANTED, medium, small, or Half House, Unfurnished; neighbourhood Dundrum, Terenure; preferred; careful tenants (4 ladies).—Y 1447, this office.

WANTED, to rent good sized Modern House in city, gold position.—Y 1567, this office. 16 C

APARTMENTS TO LET.

DUBLIN AND DISTRICT.

A PARTMENTS Agency—Lists on application; Flats, Private Residence, Furnished Apartments.—Miss Wilson, 20 Nassau street. 14 F

ALL Persons requiring Flats or Apartments, Apply Apartments Agency, 40 Henry street.

AT 55 Fitzwilliam place—Furnished Apartments.

AT 47 Mespil road—Select Apartments, Partial Board; moderate.

AT 72 Haddington road—Bedroom and sittingroom, very well Furnished; moderate terms. 14 A

AT 40 Harrington street—Furnished Bedroom, use of sittingroom, bath. 15 B

AT 16 Herbert place—Self Contained Flats; 3, 4 rooms, bathroom, kitchenette, electric light. 14 A

A FEW vacancies for Permanent Guests, partial or full board, 30/- to 42/- per week; good rooms; excellent cooking; absolute cleanliness.—Wellington House, 89 Harcourt street.

AT 41 Upper Rathmines—Large, comfortable Front Room (Combined).

APARTMENTS—Large well Furnished Bedroom, Sitting-room, bath, use kitchenette, cooker.—66 Adelaide road.

A BEAUTIFULLY situated second floor Flat to Let; 2 sups. 1 small room, kitchenette, bath, electric light; 25/6.—R. O 11, Irish Times Branch Office, Rathmines.

AT 11 Upper Leeson street—Sittingroom, Bedroom, and Combined Room; no attendance. 15 B

AT 2 St. Alphonsus road, North circular road—Board optional; permanent or otherwise. 15 B

AT 49 Lower Leeson street—Large Bedroom, suit three gentlemen; full board; 35/- weekly. 16 C

A COMFORTABLY Furnished Flat (piano); sunny rooms; kitchenette, cooker.—66 Adelaide road.

A BEAUTIFULLY situated second floor Flat to Let; 2 sups. 1 small room, kitchenette, bath, electric light; 25/6.—R. O 11, Irish Times Branch Office, Rathmines.

A NEWLY decorated, well Furnished Flat, near Phoenix Park; electric light, bath.—Y 1558, this office. 16 C

BUSINESS Gentleman, large Bedroom, use of Sitt. sittingroom, Board as required; convenient to city; garage; no children or other boarders; small quiet family.—Y 1577, this office. 15 B

BEDROOM, use of sittingroom, partial board; every convenience; Dartry district; 25/; reference required.—Y 1550, this office.

BEDROOM and Sittingroom, furnished, 21 per week, with partial board, 35/- per week; suit business lady or gentleman.—Y 1453, this office.

COMFORTABLE Bedroom, suit one or two girls; select house. Terenure.—Y 1206, this office.

COMFORTABLY Furnished Sittingroom and Bedroom, Board as required; convenient to city garage; no children or other boarders; small quiet family.—Y 1577, this office.

BEDROOM, use of sittingroom, partial board; every convenience; Dartry district; 25/; reference required.—Y 1550, this office.

BEDROOM and Sittingroom, furnished, 21 per week, with partial board, 35/- per week; suit business lady or gentleman.—Y 1453, this office.

COMFORTABLE Bedroom, suit one or two girls; select house. Terenure.—Y 1206, this office.

COMFORTABLY Furnished Sittingroom and Bedroom, Board as required; convenient to city garage; no children or other boarders; small quiet family.—Y 1577, this office.

COMFORTABLE Apartments for one or two; fire in bedroom, all conveniences; Rathmines.—Y 1538, this office.

BEAWINGROOM Flat to Let, furnished; two rooms, kitchenette; south side; moderate. Address "Z 4835, Flat," this office.

BEAY—To Let, small, comfortably Furnished Flat, electric light, bath; no children; Drumcondra.—Y 1593, this office.

FURNISHED Flat to Let at 13 Mountjoy square.

FURNISHED Apartments, suit gentleman; very comfortable.—47 York road, Upper Rathmines. 16 C

FLATS, Unfurnished, self contained, Pembroke road; also Furnished Flat, Ormond road, Rathmines; sitting-room, bedroom, kitchenette, use of bathroom and garden; private house.—Y 1543, this office. 16 C

FURNISHED self contained Flat, sitting room and dressing room, kitchenette; moderate; South side. Address "Z 4865, Flat," this office.

FLAT, Furnished, sitting room, bedroom, kitchenette; use bath; electric light; all conveniences.—217, Irish Times Branch Office, Rathmines. 16 C

GENTLEMEN can have comfortable accommodation, Furnished Bedroom, Sittingroom, Kitchenette, 17 Parnell Square.—66 Harcourt street. 15 B

FLAT, large private house South suburb, comfortably Furnished Bedroom, Sittingroom, Kitchenette, moderate.—Y 1487, this office.

FURNISHED Flat to Let, Flat; sitting, bedroom, and kitchenette.—Y 1466, this office. 16 F

NICELY Furnished Bedroom (single beds), in select Protestant house, South side; all conveniences; sharing guests; partial or full board. Address "Z 4943, Apartments," this office.

ONE Bedroom and one large Drawingroom to Let at Stephen's Green; suitable for ladies only; terms moderate.—Y 1355, Irish Times Branch Office, Sargent street Bridge.

PROTESTANT Gentleman can have good Room, Sitting-room, private house; immediate possession. 28/6.—R. O 11, Irish Times Branch Office, Rathmines.

PRIVATE House, Rathmines—3 Apartments, furnished or partially; garage; Protestants; non-attendance.—Y 1537, this office. 15 F

PAYING Guest—Lady can have comfortable Home at Sydney parade; moderate. Address "Z 4954, Apartments," this office.

RATHGAR road—Furnished Rooms, Kitchenette, or Board with kitchenette; moderate; electric light.—R. O 18, Irish Times Branch Office, Rathmines.

SELF Contained Unfurnished Flat, south suburbs; 2 sitting and 4 bedrooms; sheltered position, facing south.—Y 1528, this office.

SELF contained Unfurnished Flat to Let, two rooms, two reception rooms, kitchenette, bathroom hot water, electric light, gas cooker, tenpence per week.—Y 1519, this office.

SELF contained, well Furnished Flats, electric light, bath; North side.—Y 1343, this office.

TWO gentlemen, nice Bedroom, Full Board, 25/.—Baggot street.—Y 1262, this office.

TO Let, two front Flats, self contained; 8 apartments. Apply by letter, 39 Harcourt street. 16 C

TO Let, small self contained Furnished Flat.—18 Lower Gardiner street.

UNFURNISHED Flat, 3 rooms and kitchen; Clontarf; select neighbourhood; sea front; detached; quiet.—Y 1028, this office.

UNFURNISHED Top Flat to Let; 4 rooms, bath, kitchenette, etc.; newly decorated.—Caretaker, Upper Mount street.

UNFURNISHED Flat to Let; two rooms and kitchenette, use bath, etc.; on tram line; £56.—Y 1483, this office.

UNFURNISHED Flat, two extra large rooms, gas stove, no attendance; very convenient; well decorated; 25/- weekly; Sydney Parade district.—Y 1394, this office.

UNFURNISHED Flat, three rooms, bath, kitchenette, etc.; newly decorated.—Caretaker, 1 Upper Pembroke street.

UP to date Flat to Let; four apartments, electric light, gas, hot water.—48 Upper Mount street. Apply between 4 and 5 o'clock.

VACANT, ball door Flat; every convenience; near Merion square.—Y 1235, this office.

WANTED, Gentleman to Share Flat, separate bedroom; rent.—Y 1271, this office. 14 A

WANTED, Furnished Rooms in lady's house; no basement.—X 363, Irish Times Branch Office, Kingstown.

WANTED, Unfurnished Flat, self contained, four rooms, bathroom, electric light.—29 Northumberland avenue, Dun Laoghaire.

WICKLOW—Comfortable Furnished Apartments, winter months (any term); Attendance.—Knox, Leitrim place.

ENGLAND, SCOTLAND, WALES.

FURNISHED House, small, to Let; cheap; beautifully situated.—Ael-y-Bryn, Penmaenmawr, North Wales. 14 A

LONDON AND CONTINENTAL.

CENTRAL Loan—Bedroom, Breakfast; meals optional; terms moderate.—S-10 Wellcroft place, Strand road. 12 16

LADY going Riviera 15th November seeks Lady or Gentleman to look after her as Paying Guest; good home; 5 guineas weekly, inclusive. Address "Z 4957, Apartments," this office.

MISCELLANEOUS

A² Sharpley's, Baby Linen Specialists—Ladies invited to call, or small House list free; Ladies' assortment; Nursery Requisites—Nassau street, Lower Camden street, Dublin.

A. AUSTIN Kane's, Ladies' and Gentlemen's Hairdressing Saloons. Hair Tinting and Waving Specialist. Chiropodist in attendance.—21 Wicklow street, Dublin. 'Phone 1098. T

A² Ogden's, 8 Lower Baggot street, Phone 2956 (Dublin's Leading Arm and Navy Stores).—Ladies' evening Lamb Fores, 1/2; Hinds, 1/5 per lb. 24 14

ANTISEPTIC Electrolysis Removes Hair permanently without mark. Consultations free.—Miss Read, Certified Specialist, Second Floor, 4 Dawson street. Hours 10-5.

APPENDICITIS: Cause, Cure, Prevention, avoiding Operation; Rheumatism, Sciatica, Lumbago. Write Dewdin, 9 Merrion row.

BOOTS for Farmers—Whole Kip, sailed, not nailed, 16/6, to size 12/-; S.A.F. Boots, 13/6.—Nugent, Nelson street.

BEST House—Boots, Laces, Rubbers, Soles, Harness, and Coloured Skins; Boot Machinery; Cut, Shaped Hair Soles and Linings.—Lang and Co., 16 Capel street, Dublin. Upper and Polish Manufacturers.

BEST Whitehaven or Garston Coal, 45/- per ton; Anthracite, 45/-, delivered.—Grimes, Haulage contractor, Skerries.

BEATEN Silver now proceeding; every article genuinely reduced.—36 Grafton street. T

COAL—Try our best quality Coal, 52/- ton; special Wigan, 47/-.—Rothwell, 69 North Strand road, 'Phone 2218.

CLOCK Repairing by speciality.—Walsh, Retired Chief (Aston's quay); Motor Timepieces repaired. 24 T

CHARACTER—It is an advantage to know what other people think of you. Thousands of Irish people have had their characters delineated from their handwriting. See the Weekly Irish Times, Monday, Price 1½pence.

DRAWING of Prizes in aid of Conference of Saints Brendan, Finbarr, and Declan, held on Friday, 16th October, 1925.—1st, 37263; 2nd, 43910; 3rd, 43910; 4th, 4740; 5th, 13385; 6th, 36386; 7th, 44314. Winners will be notified.

FOWLER, Printer, Crow street, Dublin—High class Printing at reasonable prices. 'Phone, 3758. A

GRATEFUL thanks to the Sacred Heart, Blessed Virgin Mary, and Little Flower for favours received.

HEIRS Wanted, David Morrissey, died in U.S.A., 23rd March, 1923, leaving one sister and two brothers, named Helena and Peter, believed to reside in Co. Cork; any Relatives will benefit by writing, Smith, 25 Wellington place, Belfast, Dublin.

INCOME Tax Recovered from Free State and British Governments; payment direct to claimants by authorised Agent.—Y 1411, this office.

LADY Fairie Cushions, etc.; make charming wedding or Christmas gifts; very reasonable.—E O 20, Irish Times Branch Office, Rathmines.

MEEEK, Alfred Davey, late Stephen's Green, please communicate.—M. 310, Irish Times Branch Office, Kingstown.

OVAL Mirrors, first class selection, Gilt 19/6, Mahogany 25/—all larger sizes at reduced prices. Clearance of lovely pictures, religious and secular, at 67 Marlborough street. T

PHOTOS Enlarged, in Tone or Colour; Pictures Framed; largest selection of Mouldings and Mounts; competition defied; best and cheapest in town.—67 Marlborough street.

SHETLAND Jumper (various colourings), 15/11; Shetland Wool Jumpers, 9/11 to 21/-; Wool Jumpers, 9/11 to clear.—Davis and Co., 45 Grafton street. 16 B

TO know all the good work that is being accomplished by the Catholic Press, read The Christian Social Monitor—an international daily newspaper—price 2d. Obtainable Bookstalls, or direct from Free Press, 13 Stephen's Green, Dublin. 13 F

THANKSGIVING to the Sacred Heart of Jesus for favours received; publication promised. E

YOU may have been displeased and desire to change for your Tailor-made. Experiments are often costly; go straight to the best.—P. Stevenson, 5 Dawson street, the French Ladies' Tailor, late of Dechenaux, Leicester W. 13 F

LEGAL NOTICES.

STATUTORY NOTICE TO CREDITORS.

In the Goods of

MISS JULIA NOLAN, late of 66 Stephen's Green, Dublin, formerly of 90 Stephen's Green, Dublin, and "Ceylon," Cowper Gardens, Rathmines.

Notice is hereby given, pursuant to the 22 and 23 Vic., Cap. 35, that all persons claiming to be creditors of the above-named deceased, who died on the 2nd day of June, 1924, are hereby required, on or before the 15th November next, to furnish (in writing) the particulars of such claims or demands to the undersigned Solicitors for the estate of said deceased, and to whom a Grant of Probate of the Personal Estate of the said Deceased were granted in the Principal Registry, High Court of Justice (Probate) in Saorstat Eireann, on the 7th day of October, 1925, and in default thereof the said Administrator will proceed to distribute the assets of the said Julia Nolan, deceased, having regard only to the claims of which notice and particulars shall have been given as above required.

Dated this 13th day of October, 1925.

LETT and FETHERSTONHAUGH, Solicitors for Administrator, 23 Ely place, Dublin.

STATUTORY NOTICE TO CREDITORS.

In the Goods of

HENRY COADY, late of Kilnessan, in the County of Meath, Railway Official, Deceased.

Notice is hereby given, pursuant to the Statute 22nd and 23rd Vict., Cap. 35, that all persons claiming to be creditors of or otherwise to have any claim or demand against the estate of the said Deceased, who died on or about the 24th day of September, 1923, are hereby required, on or before the 17th day of October, 1925, to furnish in writing the particulars of such claims and demands to the undersigned Solicitors for the Administrator, Patrick Coady, of Kilnessan, the Administrator (intestate) of the estate of the said Deceased were granted on the 22nd day of May, 1924, forth of the Principal Registry of the King's Bench Division (Probate) of the High Court of Justice Saorstat Eireann. And notice is hereby given that after the said 17th day of November, 1925, the said Administrator will proceed to distribute the assets of the said Deceased amongst the persons entitled thereto, having regard only to the claims of which notice and particulars shall have been furnished as above required.

Dated this 17th day of October, 1925.

BARRINGTON and SON, Solicitors for the said Administrator, 10 Ely place, Dublin.

IN THE ESTATE OF

JAMES KELLY, late of Rockwood Hospital, Deceased.

The Administrator of the above-named, or any person having knowledge of them, is requested to communicate with the Public Trustee, 67 Castlereagh street, Sydney, New South Wales, Australia.

SEASIDE AND COUNTRY CONTINUED

TO Let, Furnished, Cromlech House, Dalkey, highly desirable up to date residence, with out offices, large garden, and paddock; conveniently situated, in centre of Dalkey. For full particulars apply Mrs. M. Fry, Knockrody, Naas. 12 15

UNFURNISHED House, Esplanade, Flat to Let, Furnished; apply above.

BOOTS for Farmers—Whole Kip, sailed, not nailed, 16/6, to size 12/-; S.A.F. Boots, 13/6.—Nugent, Nelson street.

BEST House—Boots, Laces, Rubbers, Soles, Harness, and Coloured Skins; Boot Machinery; Cut, Shaped Hair Soles and Linings.—Lang and Co., 16 Capel street, Dublin. Upper and Polish Manufacturers.

BEST Whitehaven or Garston Coal, 45/- per ton; Anthracite, 45/-, delivered.—Grimes, Haulage contractor, Skerries.

BEATEN Silver now proceeding; every article genuinely reduced.—36 Grafton street. T

COAL—Try our best quality Coal, 52/- ton; special Wigan, 47/-.—Rothwell, 69 North Strand road, 'Phone 2218.

CLOCK Repairing by speciality.—Walsh, Retired Chief (Aston's quay); Motor Timepieces repaired. 24 T

CHARACTER—It is an advantage to know what other people think of you. Thousands of Irish people have had their characters delineated from their handwriting. See the Weekly Irish Times, Monday, Price 1½pence.

DRAWING of Prizes in aid of Conference of Saints Brendan, Finbarr, and Declan, held on Friday, 16th October, 1925.—1st, 37263; 2nd, 43910; 3rd, 43910; 4th, 4740; 5th, 13385; 6th, 36386; 7th, 44314. Winners will be notified.

FOWLER, Printer, Crow street, Dublin—High class Printing at reasonable prices. 'Phone, 3758. A

GRATEFUL thanks to the Sacred Heart, Blessed Virgin Mary, and Little Flower for favours received.

HEIRS Wanted, David Morrissey, died in U.S.A., 23rd March, 1923, leaving one sister and two brothers, named Helena and Peter, believed to reside in Co. Cork; any Relatives will benefit by writing, Smith, 25 Wellington place, Belfast, Dublin.

INCOME Tax Recovered from Free State and British Governments; payment direct to claimants by authorised Agent.—Y 1411, this office.

LADY Fairie Cushions, etc.; make charming wedding or Christmas gifts; very reasonable.—E O 20, Irish Times Branch Office, Rathmines.

MEEEK, Alfred Davey, late Stephen's Green, please communicate.—M. 310, Irish Times Branch Office, Kingstown.

OVAL Mirrors, first class selection, Gilt 19/6, Mahogany 25/—all larger sizes at reduced prices. Clearance of lovely pictures, religious and secular, at 67 Marlborough street. T

PHOTOS Enlarged, in Tone or Colour; Pictures Framed; largest selection of Mouldings and Mounts; competition defied; best and cheapest in town.—67 Marlborough street.

SHETLAND Jumper (various colourings), 15/11; Shetland Wool Jumpers, 9/11 to 21/-; Wool Jumpers, 9/11 to clear.—Davis and Co., 45 Grafton street. 16 B

TO know all the good work that is being accomplished by the Catholic Press, read The Christian Social Monitor—an international daily newspaper—price 2d. Obtainable Bookstalls, or direct from Free Press, 13 Stephen's Green, Dublin. 13 F

THANKSGIVING to the Sacred Heart of Jesus for favours received; publication promised. E

YOU may have been displeased and desire to change for your Tailor-made. Experiments are often costly; go straight to the best.—P. Stevenson, 5 Dawson street, the French Ladies' Tailor, late of Dechenaux, Leicester W. 13 F

LEGAL NOTICES.

NOTICE OF CHARITABLE BEQUESTS.

In the Goods of

ANNE WOODLOCK, Deceased.

Notice is hereby given, pursuant to the Statute 30 and 31 Vic., cap. 54, that James Woodlock, late of The Green, Cashel, in the County of Tipperary, married woman, by her will, dated the 13th day of September, 1924, made the following charitable bequests:—To Reverend Timothy O'Ryan, of the House of Retreat, Inchicore, Dublin, the sum of £100 for Masses, at the rate of 10/- for each Mass in public, for the happy repose of her soul, and also the remainder of her estate, after payment of the legacy mentioned in said will, and all her just debts, funeral and testamentary expenses, to the said Reverend Timothy O'Ryan, for the same intentions, and to be expended by him on Masses at the rate aforesaid, to be celebrated in a place of public worship, in Ireland, and by a codicil to her said will, dated the 10th day of September, 1924, she directed that payment of said bequests was to be postponed until after the death of her husband, Timothy Woodlock. The testatrix appointed William Anglim, of Knockelly, Fethard, and Patrick O'Ryan, of L

BATTERSBY & CO.'S SALES.

ESTABLISHED 1815 'PHONES—48 AND 49

115 ST. LAWRENCE ROAD, CLONTARF.
WEDNESDAY NEXT, AT 12 O'CLOCK.
PIANO AND HOUSEHOLD FURNITURE.

THE House having been Let, we are instructed TO SELL BY AUCTION, on the Premises, on the above date, as follows—Walnut Case Iron Framed Knuckle Grand Piano (Collard and Collard), Dwarf-bronze Piano in Tapestry, Divan Chairs in Moquette, Inlaid Walnut Oval Low Table, Mahogany Dining Table, Gilt Framed Hall Tables, Chiffonier, Adjustable Carpets, Linoleum, Fire-bells Curtains, Pictures, Brass and Iron Bedsteads and Mattresses, Toilet Tables, Kitchen Furniture, &c.
On View day previous, 12-5 o'clock. Sale 12 o'clock. Terms—Cash and 5 per cent. Fees.

80 LEINSTER ROAD, RATHMINES.
PIANO AND HOUSEHOLD FURNITURE.
FRIDAY, OCTOBER 23RD.

HAVING Sold the Residence, we are now favoured with instructions to SELL BY AUCTION, on the Premises, on the above date, the entire Furniture and Effects, as follow:—Vertical Iron-frame Grand Piano in rosewood case, Brooklyn Piano Co.; Enclosed and Gilt China Cabinets, Sofa and Easy Chairs, in plush; Occasional Tables, Antique Mahogany Display Cabinet, Mahogany Cabinet Sideboard, with mirror back; do. Screw Dining Table, ditto Chairs, in leather cloth; Roll-top Desk, Walnut Overmantels, Cortex Mirror; Oil Paintings and Engravings; Brass Fire Suite, Damask, Pinsherie and Lace Curtains, Carpets and Stair Carpets, Walnut Bedroom Suites, Mahogany Chests of Drawers, Enamelled and Brass Bedsteads and Mattresses; Hall Furniture, Antique Barometer, Kitchen Furniture and Utensils, Spring Mangle, Table Glass and China, etc.
On View day previous, 10 to 5 o'clock. Terms—Cash and 5 per cent. Fees.

"BECTIVE," NAVAN.
OUTDOOR EFFECTS, AGRICULTURAL AND GARDEN IMPLEMENTS AND HAY.
WEDNESDAY, OCTOBER 28TH.
HAVING SOLD THE RESIDENCE AND DEMESNE.

WE are further favoured with instructions TO SELL BY AUCTION, ON THE PREMISES, on the above date, the Entire Outdoor Effects, comprising as follows:—Pierce Combination Mower and Reaper, Pierce Tumbler Rake, Howard's Cultivator, 26" Water Ballast Roller (Samford and Perkins), Howard Plough, with Double Mould Board; Blacksmith's Bench Turner, Hay Collector, Harrows, 6' Iron Field Roller, Pierce Drill Grubber, Hay Rocks, 1 Dray, wi h Box Cheese and Crib; Hand Cart, Farm Harness, 250 Gallon Oil Tank, with Gauge; two 50 Gallon Oil Cabinets with Pumps; Oil Filter, Telescopic Ladder, House Ladders, Iron Folding Fire Escape Ladder, Garden Implements and Lawn Mowers, Forcing Frame stashes, Sprayer, and other Miscellaneous Effects; also about 40 Tons well saved Old Meadow Hay.
On View Morning of Sale. Sale 12 o'clock. Terms—Cash and 5 per cent. Fees.

PROPERTY SALES.

OCTOBER 29TH, AT 2.30 O'CLOCK.
AT OUR SALEROOMS, 39 WESTMORELAND STREET

(UNLESS PREVIOUSLY DISPOSED OF BY PRIVATE TREATY).

N.B.—Purchasers who may find it inconvenient to supply the full Purchase Money are invited to consult the Auctioneers prior to the day of the Sale; and, to facilitate intending Purchasers and Solicitors, Photographs of most of the Properties may be seen at their Office, where also all further particulars and information may be obtained.

BATTERSBY AND CO. WILL SELL BY AUCTION
B. & CO. RATHBURNE'S CANDLE FACTORY, OCT. 29TH
DUNSINEA, CASTLEKNOCK.

WE are instructed to offer the above, which is well known as one of the oldest established Factories in Ireland, the entire property having been recently re-fitted throughout as a modern up-to-date Factory at the North Wall, in order to cope with the increasing demand for their Candles.
The Factory premises, which stand on about two acres, are conveniently situated close to Ashtown Railway Station, on the Main Road from Dublin to Navan. They are fitted up in a manner that can be readily adapted for any other manufacturing concern.
The Buildings for the most part are substantially constructed of brick and stone, and comprise the Factory proper, brick and stone built, with large roof in 3 sections, large two-storey Residence (facing greens), modern built Factory in two floors and in two sections, with cement and brick floors and concrete hoors, large corrugated iron stores and offices, Boiler house, Engineer's house. Water supply from River Tolka. Held for 20 years at £75 per annum. Photos. &c., on our Order.
Further particulars Auctioneers or A. and J. GOODBODY, Solicitors, 24 Dame street.

BATTERSBY AND CO. WILL SELL BY AUCTION
B. & Co. TO MOTOR PROPRIETORS & OTHERS. OCT. 29TH
FOXROCK, CO DUBLIN.
FOR SALE, WITH POSSESSION.

Valuable Motor Garage and Dwellinghouse, situated beside Foxrock Station in the centre of a high-class residential district, in close proximity to the Golf Links and the Leopardstown Race Course. The garage, which is soundly constructed of concrete, with galvanised iron roofs, well lighted, and has 4 concrete floor, with pit, and measures 40 x 60 feet, with sliding gate entrances front and rear, and private office enclosure and accessories store, with large raised-in entrance, in which cars can be tuned, an additional three cars can be housed, and first floor has a compact 4-room dwelling-house, with garden and greenhouse, the entire standing on 3¼ perches.
Held under lease for 100 years from the 1st November, 1925, subject to the yearly rent of £45. The Garage is admirably situated, and a large and lucrative business is done carried on up to date. Garage for hire and general business.
Further particulars and Conditions of Sale apply to AUCTIONEERS, or GEORGE D. POTTRELL and SONS, Solicitors 46 Fleet street, Dublin.

BATTERSBY AND CO. WILL SELL BY AUCTION
B. & Co. 2 ST. VINCENT STREET, BERKELEY ROAD, OCT. 29TH
POSSESSION JUST OFF TRAM LINE.

A very compact Modern House, in high and healthy situation, penny stage to Pillar. Containing 3 sittingrooms, 4 bedrooms, maid's room, kitchen, bath (h. and c.) (hot in front, yard, rear entrance. Key, Boot Scraper, &c. Held under Ardilaun Lease for 82 yrs. 6d. per annum. Further particulars AUCTIONEERS, or JAMES FAGAN, Solicitor, 58 Rutland square, W.

BATTERSBY & CO., AUCTIONEERS.

39 WESTMORELAND STREET, DUBLIN.

ON VIEW TUESDAY AND WEDNESDAY NEXT.
SALE ON THURSDAY AND FRIDAY AT 12 NOON.
KIDD'S, LIMITED
(IN LIQUIDATION)
RESTAURANT—46 & 47 NASSAU ST., DUBLIN
IMPORTANT TO HOTEL AND RESTAURANT PROPRIETORS AND INSTITUTIONS, SCHOOLS, &c.

WM. MONTGOMERY & SON are INSTRUCTED BY THE LIQUIDATOR TO SELL BY PUBLIC AUCTION, ON THE PREMISES, AS ABOVE, THE ENTIRE STOCK, EQUIPMENT, FURNITURE, HOT PLATE, GRILLS, COPPER COOKING UTENSILS AND GENERAL APPOINTMENTS OF THE ABOVE WELL-KNOWN RESTAURANT.
WE WILL OFFER THE WELL AND CAREFULLY-SELECTED CONSUMABLE STOCK, COMPRISING: FRENCH BEANS, SPINACH, SALAD SAUCES, CHAMPIGNONS, OLIVE OIL, SARDINES, BISCUITS, TINNED TONGUES, TINNED CHICKENS, CELERIS, PRUNES, BIRDS' EYE, PEPPERMINT CREAMS, MACEDOINES, BOXES CHOCOLATES, SWEETS, PRUNES, CIGARS, PAPER BAGS, EMPTY CHOCOLATE BOXES, AND MISCELLANEOUS ITEMS.
ALSO THE HOT PLATE, GRILLS, DIPPERS, HOT PLATE, GRILLS, ETC., WILL BE OFFERED FOR SALE ON LATER DATES IN NOVEMBER.
IN ORDER TO PREVENT OVERCROWDING, ADMISSION TO VIEW AND SALE BY CARD ONLY, PRICE 1/- EACH.
Purchasers to pay 5 per cent fees.
J. SEDGWICK, Esq., F.C.A., LIQUIDATOR, 2 Church Lane, Dublin.

WM. MONTGOMERY & SON, M.I.A.A.,
AUCTIONEERS AND VALUERS,
GAINSBORO' HOUSE, 24 SUFFOLK STREET, DUBLIN.

No. 20 WALTHAM TERRACE (OFF MOUNT MERRION AVENUE), BLACKROCK, CO. DUBLIN. WITH IMMEDIATE POSSESSION.

TO BE SOLD BY PUBLIC AUCTION, AT OUR SALEROOMS, GAINSBORO' HOUSE, 24 SUFFOLK STREET, DUBLIN, ON TUESDAY, 27TH INST., AT 3 O'CLOCK P.M.
The above favourably-situated Dwellinghouse, comprising 2 sitting and 3 bedroom, bath (h. and c.), kitchen, pantries, scullaries, &c.; conservatory, large garden and space for garage. Poor Law Valuation, £30.
Held for a Term of 999 years from 1907, at £5 per annum.
Further particulars and Conditions of Sale from Messrs. MATHESON, ORMSBY & PRENTICE, Solicitors, Unity Buildings, Lower Ormond Quay, Dublin; or WM. MONTGOMERY & SON, AUCTIONEERS, GAINSBORO' HOUSE, 24 SUFFOLK STREET, DUBLIN.

JAMES HILL & SON, M.I.A.A.
FORTHCOMING AUCTIONS.

SALE THIS DAY, AND (IN CONTINUATION) ON MONDAY NEXT,
HIGH-CLASS HOUSEHOLD FURNITURE,

TOGETHER WITH A LARGE ASSORTMENT OF
VICTORIAN AND ANTIQUE FURNITURE, PIANOFORTES, PIANO PLAYERS, OFFICE FURNITURE AND FIXTURES, FIREPROOF SAFES, COMBINATION MOTOR BICYCLES, FORD TOURING CAR, YEAR 1926, ETC., ETC. (removed from City and Suburban Residences for Convenience of Sale), comprising:

Two Sweet-toned Upright Cottage Pianofortes, by eminent makers; two Piano Players and Music Rolls, by the Cecelian Co. and Apollo Piano Co., London; Semi-Grand Piano, in rosewood case, by Cullen and Hollaton, London; fine suite of Chesterfield, Settee and Easy Chairs, beautifully upholstered in brocade, moquette, damask and tapestry; Single Chesterfields, Lounge and Easy Chairs; Fiddle Back Settee Suite, in tapestry; Sheraton Curio Cabinet, Mahogany Music Cabinets, Beconsfield and Victorian Mahogany Glass-fronted Bookcases, Pedestal Desks, Writing-tables, Occasional Tables, Towel Rails, etc.; 7-Piece Draw ngroom Suite, nicely upholstered in Genoa velvet; Mahogany Cheval Glass, Mahogany Bookcase and Cabinet, 9-Piece Diningroom Suite, in American cloth; handsome Overmantel Mirrors, in fine Sheraton and Louis style; fine massive Spanish Mahogany Settee, Tete-a-tete, Dining Tables, in sizes from 5 to 16 feet long; Several Sets of 6, 8, 10 each Mahogany and Oak Spoon and Balloon Back Dining Chairs; Early Glass-shut Enclosed Sideboards, Cabinets and Dresserets; Occasional Tables and Chairs, Hall Stands and Hall Chairs, superior Marble and Mahogany Clocks, Bijouterie, Clocks and Ornaments; Old Sheffield Plated Ware, Glassware and Decorative China, Water Colour Drawings by B. McGuinness, R.H.A., and others. BEDROOM FURNISHINGS include Bedroom Suites, in mahogany, cark and satin walnut, oak and stained woods; Brass Rail, Iron and Wooden Bedsteads, with Woven Wire Springs and Hair Mattresses; Kitchen Tables, Chairs, Presses, Dressers and Culinary Utensils; Books, Cast Clothing, Children's Boots and Shoes; Electric Fittings, etc.
Auction starts at 1 o'cl ck each day. Purchasers pay 5 per cent. Fees.

BULBS BULBS BULBS.
ON SALE WEDNESDAY NEXT, AND THURSDAY, 22nd OCTOBER, 1925.
MESSRS. JAMES HILL & SON will SELL BY AUCTION, in their SECOND AUCTION ROOMS, No. 9 BACHELOR'S WALK, as above, a Consignment of over 500 Lots of Dutch Garden Bulbs, in all varieties, including—HYACINTHS, Single and Double, in colours; NARCISSUS, Scilla, Tulips, Hyacinths, Miniature, etc.
Auction starts at 1 o'cl Purchasers pay 5 per cent. Fees.

JAMES HILL & SON, M.I.A.A.
AUCTIONEERS AND VALUERS, 9 AND 10 BACHELOR'S WALK

KILLABEG, ENNISCORTHY,
IMPORTANT ANNOUNCEMENT.
ATTRACTIVE RESIDENTIAL FREEHOLD PROPERTY FOR SALE BY PUBLIC AUCTION,
ON THE PREMISES, AT KILLABEG HOUSE,
ON WEDNESDAY, 4TH NOVEMBER—HOUR, 2 O'CLOCK.

COLONEL JAMESON DAVIS has instructed Subscriber to SELL ON ABOVE DATE his Interest in the following Property, held in two Lots:—
LOT 1.—The Interest in the Mansion House, Lands and Premises of Killabeg, in the Barony of Scarawalsh and County of Wexford, containing 178 acres 3 roods 15 perches, Statute measure, now subject to a (locked) rental of £70, 1856 Poor Law Valuation £134.
LOT 2.—Consists of the adjoining Part of the Townlands of Killabeg, locally known as "The Keane," containing 55 acres Statute measure; held free. Poor Law Valuation, £25.
The property, which is situate within four miles of the important trading centres of Ballaghkeen and Ferns, in the centre of a capital sporting country (two packs fox-hounds), and adjacent to the Slaney, forms a most attractive lot, combining charm of a delightful country residence with all the essential properties of a practical utility holding.
The Residence stands in tastefully kept grounds, approached through nicely timbered park lands. It contains a good entrance hall, 5 reception rooms, 6 bedrooms, lavatory, and usual domestic accommodation; supply of hot and cold water; conservatory adjoining, and large walled-in garden, well stocked.
The Out-offices include an oat-ing harness, Thompson's patent covered shed, and yard to accommodate 80 cattle; commodious stables, with 9 loose boxes, coach-house, garage, harness room, ties for 20 cows, stall-feeding and other stock, piggeries, granaries, cart sheds, carpenter's shop, piggeries and boxes for fowls; all the necessary appurtenances of a well-stocked farm yard, as thorough repair the greater portion of the buildings being of comparatively new.
On Lot 1 there is also a two-storeyed, well-built Steward's House, containing four apartments, as well as four cottages and gate lodge. The Lands are of superior quality, all under permanent grass, with the exception of two divisions held out in convenient divisions, with shelter belts of considerable value.
Lot 2 is all Pasture Land, containing some divisions of exceptional quality. There is only a thatched Cottage on this lot. This holding can be highly recommended, and inspection is invited.
The Property may be offered in one or two lots, at the discretion of the owner or his agent.
Further particulars and Conditions of Sale from Messrs. SHEEHAN, POWER & DEANE, Solicitors, Photograph and further particulars may be had on application to the Auctioneers, 41 Fleet street, Dublin; or from Messrs. BERESFORD'S RE and GAMBLE, 39 Fleet street, Dublin; or from

EDWIN HAMMOND, AUCTIONEER, CARNEW.

EVENTS IN IRELAND are fully summarised in the "WEEKLY IRISH TIMES," with Illustrations. Price Sixpence.

THE BEST WEEK-END PAPER FOR DUBLIN People is the "WEEKLY IRISH TIMES." Last Edition on Sale every Saturday morning. Price Twopence.

JAMES H. NORTH & CO.'S SALES.
AT 110 GRAFTON STREET.

SALE TUESDAY, 27TH OCTOBER.
15 OAKLANDS PARK, SERPENTINE AVENUE, BALLSBRIDGE.

A most attractive modern Semi-detached House, without basement. Contains eight apartments, bathroom, with hot and cold water; electric light, heated linen press. Well built and finished. Lease 300 years from 1903. Sold subject to £7 7/- per annum. Possession on purchaser.
W. O. ARMSTRONG, Solicitor, 67 Dame street.

32 HANNAVILLE PARK, KIMMAGE ROAD, TERENURE

Convenient to tram station. A modern, well-built House without basement. Entrance and three bath. two reception rooms, with folding doors and conservatory off; four bedrooms, bathroom, with hot an. cold water; heated linen press, kitchen, scullery, servant's room, etc.; gas and Varley water throughout; bicycle house, wash-house, coal house; gardens front and rear. Lease 300 years. Head rent £5 5/- per annum. Immediate possession.
W. O. ARMSTRONG, Solicitor, 67 Dame street.

31 CHERRYFIELD AVENUE, SANDFORD ROAD, CLONSKEAGH.

Clear possession. Modern House, non-basement, bay windows, 2 reception rooms, 3 bedrooms, bilroom, tiled kitchen, pantry, coal house; gardens front and rear; electric light; pleasant situation, adjoining tram line. Lease 999 years from 1910. Ground rent £4 10/- per annum. P.L.V. £16.
A. W. GLOVER, Solicitor, 20 Wicklow street.

SALE TUESDAY, 3RD NOVEMBER,
IF NOT PREVIOUSLY SOLD BY PRIVATE TREATY.
MYTILENE, AILESBURY ROAD.

One of the finest Residences in the Pembroke Township, standing detached on about 2 acres of ground. Frontage to Ailesbury, and about 200 feet depth from front to rear about 400 feet. House built and finished regardless of expense; two floors only over underground basement, imposing porch entrance hall, tiled flooring; two drawingrooms, communicating through folding doors, with large conservatory off, and steps giving access to grounds. The larger drawingroom is about 50' x 40', with parquetry flooring; diningroom about 30' x 30'; also library and morningroom. The bedrooms, nine in number, are approached by a grand staircase, and also by a back staircase. They are large and handsome apartments; perfect sanitary accommodation, servants' bedrooms, servants' sittingrooms, bathrooms, etc.; all in perfect order. Excellent out-offices in enclosed yard. The grounds have been well laid-out and planted with sheltering trees and flowering shrubs. The entire forms a choice residence, leaving little to be desired, either in position, condition or surroundings.
Held direct from the Earl of Pembroke for 150 years, subject to the nominal ground rent of £4 16/- per annum. Immediate possession to purchaser.
Messrs. W. R. MEREDITH and SON, Solicitors, 39 Molesworth street.

70 PALMERSTON ROAD, RATHMINES.

Semi-detached House, in perfect condition, with possession to purchaser. Contains: 2 reception rooms, 3 bedrooms, maid's room, kitchen, with close range; New World cooker, scullery, gas heater, pantry sink and geyser, store-room, with hatches; 2 w.c.'s, porcelain bath, with hot and cold supply; garden, 2 greenhouses, room for garage; laneway at rear. Held for 800 years, subject to £5 per annum.

21 DRUMCONDRA PARK, DRUMCONDRA.

Clear Possession. Modern House, containing sittingroom, 3 bedrooms, diningroom, bathroom, with hot and cold; wash-hand basin, heated linen press; w.c. All rooms recently decorated. One minute's walk from tram; fare 1d. to Pillar. Lease 150 years unexpired. Head rent, £4 per annum.

SALE WEDNESDAY NEXT, 21ST OCTOBER.
NUTLEY, STILLORGAN ROAD, DONNYBROOK.
FURNITURE, OUTDOOR EFFECTS, MOTOR CARS, &c.

JAMES H. NORTH and CO. HAVING SOLD THE RESIDENCE, HAVE BEEN FURTHER INSTRUCTED by H. SHARMAN CRAWFORD, Esq., to SELL THE FURNITURE, etc., including—Early 19th-century Mahogany Sideboard, Chippendale Bureau, Axminster and other Carpets; D.E. Shot Gun, Gramophone and Records; Violin and Case; Ormolu Chandelier, with Jade vase centre; Suite of Dutch Marquetry, including China Cabinet; Bureau, Coonsode, with cylinder fall; Mahogany Sideboard, Chippendale Chairs, Mahogany Dining Table, Occasional Tables, Electric Hoover Carpet Sweeper, Wildfowl Carpet Sweeper; Gas Fires and Rocks, Fire Sets, Wicker Chairs, Bird Cages, Children's Toys and Children's Books. The Furniture of several Bedrooms also, including Modern Furniture, Bedding, Blankets, Linen, Glass and China. OUTDOOR EFFECTS: large number of Garden Pedestals and Figures, Garden Seats, Pony Lawn Mower, new (one season); several Garden Tools, Flower, Weighing Machine, Poultry Machine, Ladders, Spring Cart, Harness, Garden Roller, Water Carrier, Sundry Garden Utensils, Cabinet, Blacksmith's Lathe, Motor Implements; about 2,000 Greenhouse and other Plants, including a large number of prize Chrysanthemum and other Plants; 2 Tons of Potatoes, 2 Tons of different store, Forcing Frames, quantity of Manure, about Four Tons of Hay, Tennis Nets and Posts, Tennis Ball, Racket, etc.; also Pony.
On View day previous, from 10 to 5.

JAMES H. NORTH & CO.,
AUCTIONEERS AND VALUERS, 110 GRAFTON STREET.

ALBERT MACARTHUR. M.I.A.A.

NOTICE—ALBERT MACARTHUR, "THE HOUSEFINDER," 52 LOWER O'CONNELL STREET, has no connection with any other firm in Dublin.

PROPERTY AUCTION, TUESDAY NEXT, AT 1 O'CLOCK,
AT 52 LOWER O'CONNELL STREET.
MORTGAGEE'S SALE: HOUSE AND 2 COTTAGES.

35 ROYAL CANAL BANK,
Situated between Blacquiere Bridge and Broadstone Viaduct.

No. 35 ROYAL CANAL BANK, large double-fronted, two-storey, eight-apartment House, on which a considerable sum has been recently expended on repairing; plot in front; yard at rear. Sub-let, and producing £1 0/6 weekly.

4 & 5 PHIBSBORO' PLACE.
No. 4 and 5 PHIBSBORO' PLACE are one-storey Cottages, each containing 2 apartments. Let at £5 each weekly.
The entire is held for 50 years from 25th March, 1895, subject to the annual rent of £26. P.L.V. £21.
For further particulars apply Messrs. STEWART and ORR, Solicitors, J. T. WOOD-LATIMER, Esq., Receiver, 27 Fownes's street.

OWNER'S SALE.
"MURPHY'S" BOARDING HOUSE & RESTAURANT,
2 COMMONS STREET, NORTH WALL.

Double-fronted Shop, 11 apartments, wash-house, lavatory, small yard, store, etc. Lease 91 years unexpired. Ground rent, £30. P.L.V. £23. Possession.
Further particulars Messrs. J. C. O'MEAGHER & SON, Solicitors, 44 Westland Row.

ALBERT MACARTHUR, "THE HOUSEFINDER,"
OPPOSITE DAN O'CONNELL'S MONUMENT.
52 LR. O'CONNELL ST. TELEPHONE 4978.

ON VIEW THIS DAY (SATURDAY). SALE NEXT MONDAY,
AT 1 O'CLOCK PRECISELY.
In the DIVISIONAL AUCTION ROOMS, 8 MERCHANTS' QUAY, ANNUAL SALE BY AUCTION from
MEREDITH'S PAWNBROKING ESTABLISHMENT,
48 CUFFE STREET,

Comprising:—BOOKS—Latest Editions in Medicine, Surgery and Science; Miscellaneous Books; Surgical, Scientific and Mathematical Instruments; Microscopes, Typewriters, Golf Clubs, Musical Instruments, Electric Wheel, Paintings and Engravings.
NOTICE.—Goods will be on View at Auction Rooms This Day (Saturday), from 11 to 5.
Sale Next Monday, at 1 o'clock sharp. (Owing to the large Quantity of Property, nearly 400 Lots, to be Disposed of, a punctual Attendance is requested).

THOMAS GARLAND, AUCTIONEER AND VALUER, 8 MERCHANT'S QUAY.

WATCHES, DIAMONDS, JEWELLERY, ETC. ON VIEW NEXT WEDNESDAY.
SALE WEDNESDAY EVENING, 21ST, AT 6.30.
IN THE DIVISIONAL AUCTION ROOMS, 8 MERCHANT'S QUAY.
HIGHLY IMPORTANT AND ATTRACTIVE SALE BY AUCTION FROM
KELLY'S GREAT CENTRAL MONEY OFFICE,
48 FLEET STREET,

Comprising—Gold, Silver and Filled Case Watches, Single Stone, Cluster, Half-hoop and Marquiess Diamond and other Gem Set Rings; fine Old Anything Suite, Pearl Necklet, Chain, Bracelet, Earrings, etc. Silver will include Oval Tray, Bowls, Fruit Dishes, Entree Dishes, Kettle and Stands, Cigar and Cigarette Cases, Fish Knives, Pastry Ware, comprising—Entree Dishes, Salver, Candlesticks, Cake Baskets, Revolving Tea Tureens, Biscuitcers, Cruet, Dressing Case, Fine Residences Lots will include Diamond Tiaight Grand Piano, in rosewood, by Westermayer; Outlaet Gramophone (Paine Freres), mounted in Sheraton style; Cutlery, Plate, Sable Stole, Fur Ties, Cutlery and Beaver Coats, Ladies' and Gents' Wrist Watches, Clocks, Cabinet, Bicycles, Typewriter, Safe, Counters, Shelving, Fittings, etc.
Sale 6.30 precisely.
THOMAS GARLAND, AUCTIONEER AND VALUER, 8 MERCHANT'S QUAY.

P. J. BYRNE & SONS (BRAY).

FORTHCOMING AUCTIONS.
ON TUESDAY, 27TH OCTOBER, 1925, AT 12 O'CLOCK.
AT 1 WAVE CREST, ESPLANADE, BRAY.

Sale of the Interest in this commodious, substantially built House, situated on the centre of the esplanade, and containing 3 reception rooms, 6 bedrooms, kitchen, bathroom (h. and c.); electric light throughout; maid's room, pantries; good garden, bed boists, etc.
Immediately after the Sale of the House the superior Dublin-made Furniture, Piano, by Reiford, will be Sold, for particulars of which see future advertisements.
Conditions of Sale from Messrs. W. J. SHANNON and CO., Solicitors Paying Carriage of Sale, 19 Upper Ormond quay, Dublin; or from the AUCTIONEERS

ON TUESDAY, 3RD NOVEMBER, 1925, AT 12 O'CLOCK,
AT SLIEVENAMON, BOGHALL ROAD, BRAY.

Sale of the Interest in this small compact House, standing on about 2 acres, Statute. Lease 500 years, at a nominal rent.
The accommodation consists of 2 sittingrooms, 3 bedrooms, kitchen, w.c., out-house, etc.
Immediately after the Sale of the House the superior Household Furniture and Effects will be Sold, for particulars of which see future advertisements.

P. J. BYRNE & SONS, AUCTIONEERS, BRAY.

IMPORTANT SALE OF BUSINESS PREMISES.

MESSRS. BAKER and WRIGHT, LTD., OIL and COLOUR MERCHANTS, DRUGGISTS, etc., having decided on concentrating all their attention on the Wholesale Branch of their business at ACADEMY STREET, CORK, are instructed to SELL BY PRIVATE TREATY, THEIR OLD ESTABLISHED AND WIDELY-KNOWN RETAIL BUSINESS, now nearly 100 years in existence, and situated at the corner of PATRICK STREET and PRINCE'S STREET, one of the best business centres in the CITY OF CORK.
THE PROPERTY WILL BE SOLD AS A GOING CONCERN, or THE PREMISES ONLY, at the option of the purchaser.
All particulars as to Tenure, etc., can be obtained from
EDWARD McCARTHY & Co.,
27 SOUTH MALL, CORK.

This affords a rare opportunity of obtaining one of the best positions in the City for opening any class of Retail Business.

FOR SALE, EXTENSIVE WHOLESALE AND RETAIL DRAPERY BUSINESS,
TO BE SOLD AS A GOING CONCERN,

The Extensive DRAPERY BUSINESS, Carried on for a Number of Years by Mr. P. J. Phelan, Trading as
PHELAN BROS., AT GEORGES STREET, WATERFORD.
LOT 1—THE LEASEHOLD PREMISES AND GOODWILL.
LOT 2—HOUSEHOLD FURNITURE, SHOP FITTINGS, &c.
LOT 3—THE ENTIRE STOCK-IN-TRADE.
FULL PARTICULARS ON APPLICATION TO
W. A. DEEVY, INCORPORATED ACCOUNTANT,
GLADSTONE STREET, WATERFORD.

DOCKRELL LIMITED. M.I.A.A

PROPERTY AUCTION, THURSDAY, OCTOBER 22,
AT 1.15 O'CLOCK,
AT OUR PROPERTY SALEROOMS, 5TH. GT. GEORGE'S STREET

2 CASTLE PLACE, SANDYCOVE.

The special feature about this House is its unique and exceptionally attractive position; the House looks due over Dublin Bay, with a tennis lawn in front, the end of the garden sloping down to a private bathing place. The garden is quite secluded and is not overlooked by any one. The House has no basement, is semi-detached, and contains 3 reception rooms, 6 bedrooms, kitchen, pantries, hot bath, 2 w.c.'s. Lease 178 years. Head rent, £8. P.L.V., £23. NOTE—The House can only be seen by appointment with us.

SPRINGVILLE COTTAGE, CROSS AVE., BLACKROCK.

Neat, double-fronted Cottage, without basement, with vacant possession to purchaser. In a choice situation in the open country, and within seven minutes' easy walk of the tram line at Booterstown avenue. The Cottage contains 2 sittingrooms, 3 bedrooms, kitchen, w.c., conservatory and garden. Can be inspected any afternoon between 3 o'clock and 4 o'clock, save Thursday. Head rent, £7. Lease 35 years. Messrs. BENNETT THOMPSON and EDWARDS, Solicitors, 12 Molesworth street.

No. 4 SANDFORD TERRACE, CLONSKEAGH.
FREE OF ALL RENT FOR EVER.

An attractive Detached Residence, which is very substantially built and pleasantly situated on the Sandford road at Clonskeagh. The House is just beyond Sandford Church, and is screened from the road by a small plantation. The House contains handsome, well-appointed drawingroom, diningroom, study (china pantry off), 4 family bedrooms, 2 maids' rooms, tiled kitchen, pantries, scullery, hot and cold bath, closet eaters, men's rooms, and delightful old-world garden, with lawn, fountain, vegetable and fruit garden. The House is held for ever, free of all rent, and immediate possession can be given.
For Conditions of Sale apply to Messrs. BEAZLEY & SONS, 71 Lower Ormond quay; and for Orders to View from the AUCTIONEERS

89 PEMBROKE ROAD.

A substantial and very commodious House on the Dalkey tram line, facing the Botanic Gardens at Ballsbridge. It has a red brick front, with granite lower storey; the back and side of the House are coloured. There is a good garden and an excellent garage, with a convenient approach. There is a porch outside the hall door, and on the hall level drawingroom, diningroom (with folding doors between), study and breakfast room; in addition there are 6 bedrooms, a dressing room, 2 servants' rooms, tiled kitchen, bath, with hot and cold supply, copper cylinder in heated press, 2 w.c.'s, 4 pantries. The purchaser will get vacant possession. The House can be seen at any time—caretaker in occupation. Held for a term of 99 years unexpired, subject to rents amounting to £8 13/6. P.L.V., £67.
Messrs. E. & G. STAPLETON, Solicitors, 29 Molesworth street.

NURSING HOME FOR SALE.
THE EARLSFORT PRIVATE HOSPITAL,
13 AND 14 EARLSFORT TERRACE, DUBLIN.

WE have been instructed to OFFER FOR SALE BY PUBLIC AUCTION (IF ABOVE PREMISES as a fully-equipped Going Concern). The Premises are used as a Surgical and Medical Home (not Maternity), and has accommodation for 25 patients. In addition to a first-class Operating Room there are 3 reception rooms and 12 bedrooms, with every comfort and convenience for patients. There are very fine kitchen arrangements, pantries, electrically-fitted laundry, and garden. The locality is first-class, being both central and convenient to Stephen's Green, and yet in a quiet district. The Premises are admirably adapted for use as a Nursing Home, Private Boarding House or for Flats. Held for 950 years from 1878, subject to the very low rent of £20 per annum, the P.L.V. being £76 each house. The Property will, in the first instance, be offered for Sale as a Going Concern, and if not Sold, the leasehold interest will then be offered, the purchaser having the option of taking over the furniture and equipment at a valuation. The Premises can be seen by special appointment with Messrs. DOCKRELL LTD., South Great George's street. Conditions of Sale from Messrs. GORE & GRIMES, Solicitors, 6 Cavendish Row.

DOCKRELL LIMITED. M.I.A.A.

AUCTIONEERS AND VALUERS,
SOUTH GREAT GEORGE'S STREET, DUBLIN.

DOLLAND, CLONSILLA,
CO. DUBLIN.

BENNETT and SON, LIMITED, beg to announce that they are favoured with instructions from Mrs. DEMPSEY to SELL BY AUCTION, on the above Premises, on TUESDAY, OCTOBER 27TH, THE VALUABLE ANTIQUE AND MODERN FURNITURE, OIL PAINTINGS, PASTELS, PORCELAIN AND STATUARY,
AND THE
GENERAL APPOINTMENTS OF THE RESIDENCE,
PRINCIPALLY

Fine Dominby Mahogany Table, with circular top, Set of eight (two Elbow) Chippendale Mahogany Chairs, with drop-over backs and Carved Decoration throughout; Pair of Mahogany Folding-top Card Tables, Gothic Side Joint Screen, Mahogany Secretaire and Cabinet, Early 19th-century Chaise Longue, Set of Early Dutch Marqueiry Card Tables, fine old Sheraton Upright Secretaire, with inlay and ormolu mounts; Louis XVI. Secretaire and Chairs, Mahogany and Rosewood Shaped Tea Table; 18th Century Commode, with chased silt metal mounts; Fine Grand Piano, Pair of Half-moon Fancy Tables, Hepplewhite and Chippendale Chairs, Sheraton and Chippendale Four-post Bedsteads, Antique Mahogany Wardrobes, Dressing Tables, and Chests of Drawers, fine Mahogany Bedroom Suites, Persian and Axminster Carpets and Rugs, Oriental, Continental and English Porcelains, Oil Paintings by, or after, Titian, Van Dyck, Guido, Rembrandt, Ribera, Poussin, Gainsborough, G. Morland, F. Cotes, and others; Pair of Pastel Portraits, etc., etc.
Catalogues, 2s. each, to be obtained from the House can now be obtained from the Auctioneers. Each Catalogue will admit two persons to the View (24th and 26th October) and Sale, on 27th October. Purchasers pay 5 per cent. Fees.

BENNETT & SON, LIMITED, M.I.A.A.,
AUCTIONEERS & VALUERS, 6 UPPER ORMOND QUAY.

OLD SILVER AND BIJOUTERIE.
BENNETT AND SON, LIMITED,
BEG TO ANNOUNCE THAT THEY WILL
SELL BY AUCTION,
WITH THE CONSENT OF THE TRUSTEES OF HIS GRACE THE DUKE OF LEINSTER,
AT THEIR GALLERIES, 6 UPPER ORMOND QUAY, DUBLIN,
ON TUESDAY, NOVEMBER 3RD, 1925,
ABOUT 8,000 OUNCES OF OLD IRISH AND ENGLISH PLATE,
TOGETHER WITH
A COLLECTION OF FRENCH GOLD AND JEWELLED BOXES AND OTHER BIJOUTERIE
REMOVED FROM CARTON, CO. KILDARE.

Particulars of which will be given in next week's advertisement, and in a Catalogue to be issued on 22nd. inst.

BENNETT & SON, LIMITED, M.I.A.A.,
AUCTIONEERS AND VALUERS,
6 UPPER ORMOND QUAY, DUBLIN.

PATRICK O'CONNOR & SON, LIMITED
IMPORTANT AND ATTRACTIVE SALE OF RESIDENTIAL FARM,
ELLENFIELD, DRUMCONDRA.

Only 1½ miles from the City.
PATRICK O'CONNOR and SON, LTD., are favoured with instructions from the Owners, to SELL BY AUCTION, on NEXT THURSDAY, 22nd OCTOBER, at their Estate Salerooms, 49 QUEEN STREET, at 1.30 o'clock, all the interest in above attractive Property, comprising in all 55a. 1r. 36p., Statute Measure, or thereabouts, held as follows:—
(a) Part of the Lands of Clonturk, containing 19 acres and 25 perches, Statistical Measure, held from the Corporation of Dublin under Lease for 99 years from 1834, subject to an adjusted yearly rent of £93 0s. 10d., subject also as to 2 acres 3 roods 10 perches, Plantation Measure, to Sub-Lease for 97 years from 1845, at the yearly rent of £15 15s. 7d., unadjusted.
(b) Part of the Lands of Clonturk, containing 21 acres 3 roods and 33 perches, Statute measure, known as Ellenfield, held under Lease for 31 years from 1918, subject to the yearly rent of £35 0s. 0d.
(c) Plot of Pasture Ground, known as the Nursery Field, containing 2a 2r. 2p., Statute measure, or thereabouts, held from year to year under agreement, expressed to be for temporary convenience, subject to the yearly rent of £7 10s. 0d.
DESCRIPTIVE PARTICULARS
The Residence, which is approached through a nicely-planted avenue, with Gate Lodge at entrance, let at 3/6 per week, is a substantial two-storey structure, containing 13 apartments, viz.:—Entrance hall, diningroom, drawingroom, breakfast room, 4 bedrooms, kitchen, servant's room, bathroom, w.c., scullery, etc. The Out-offices at rear comprise stabling for 3 horses,